

TREAD WIDTH

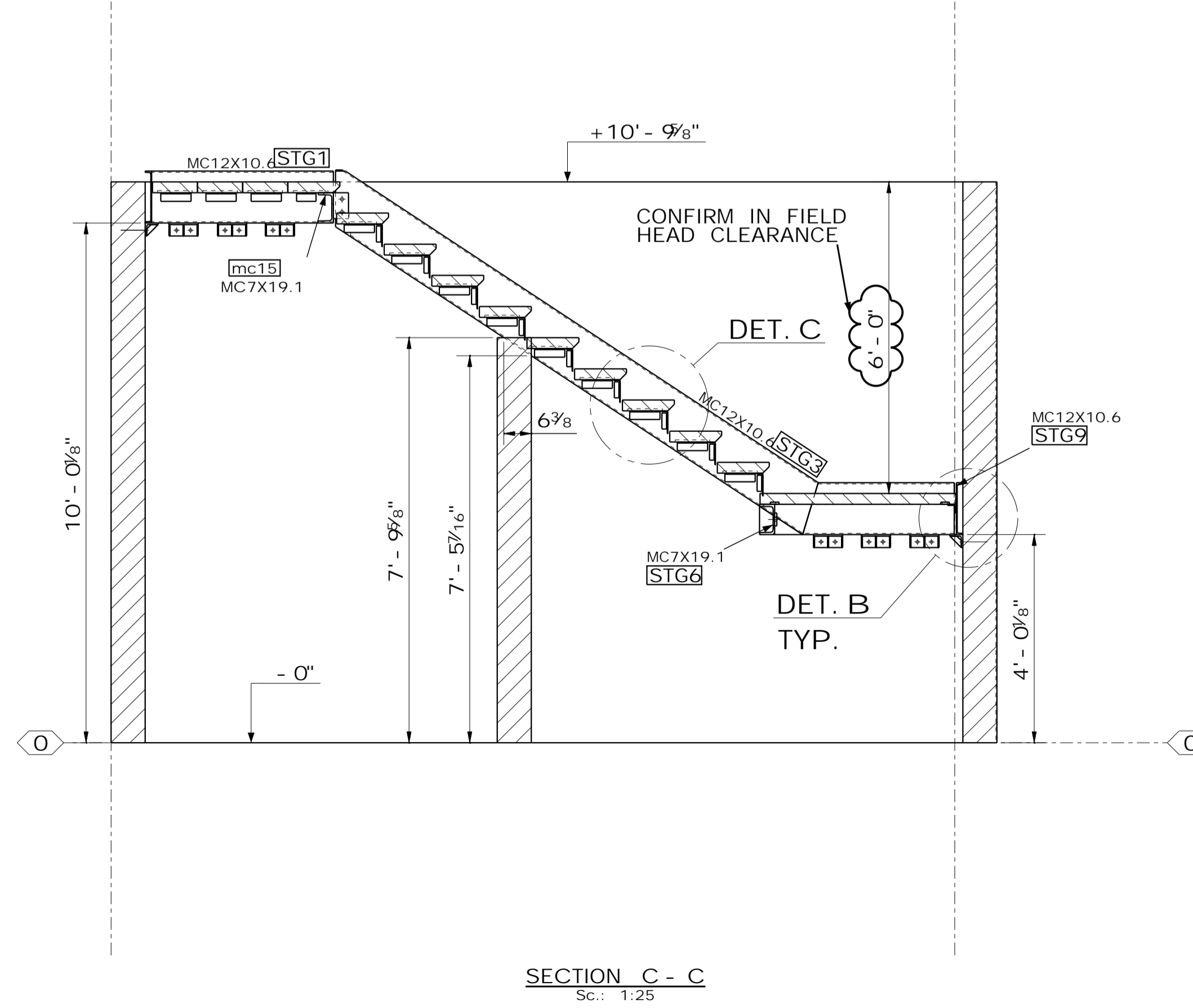
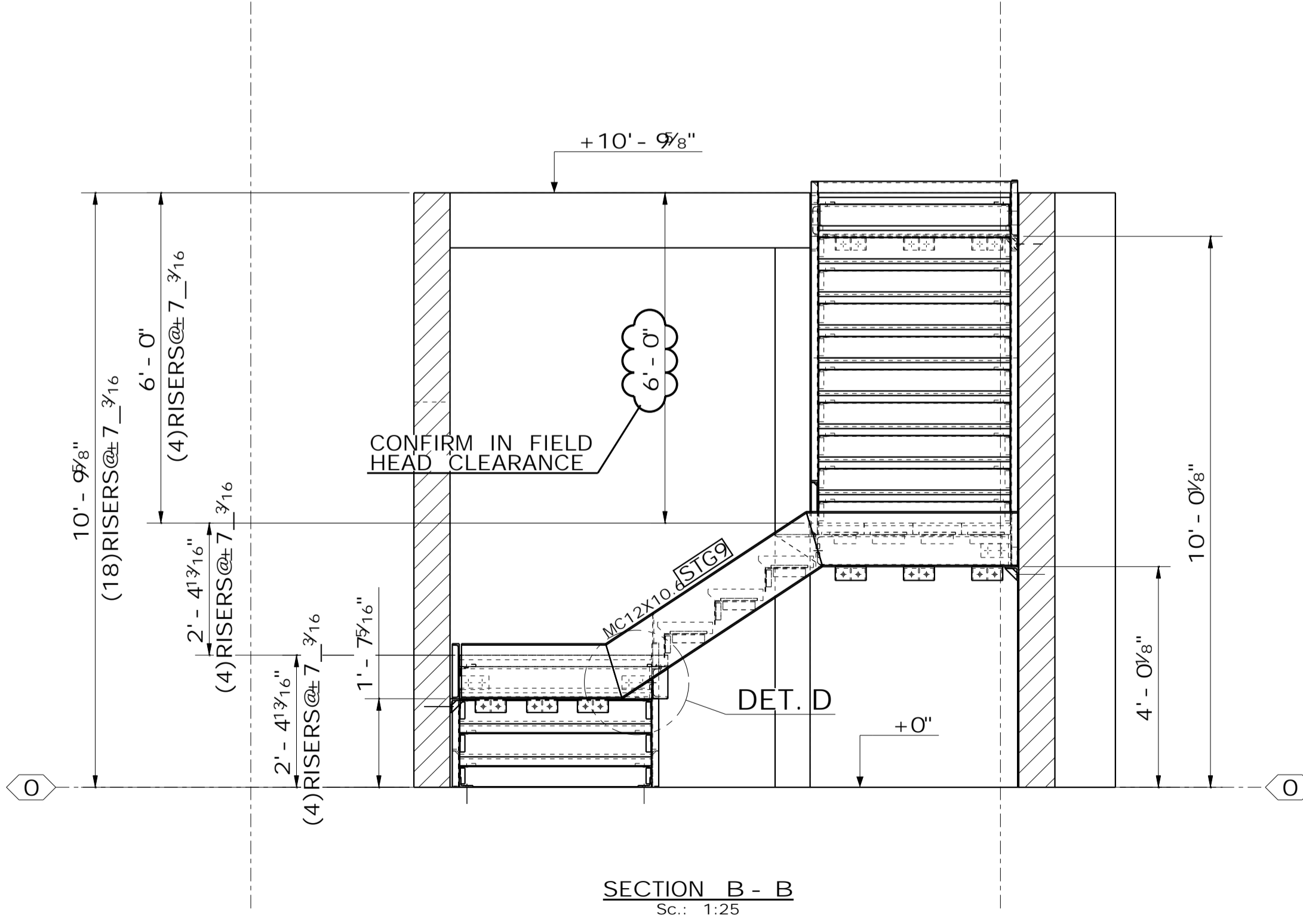
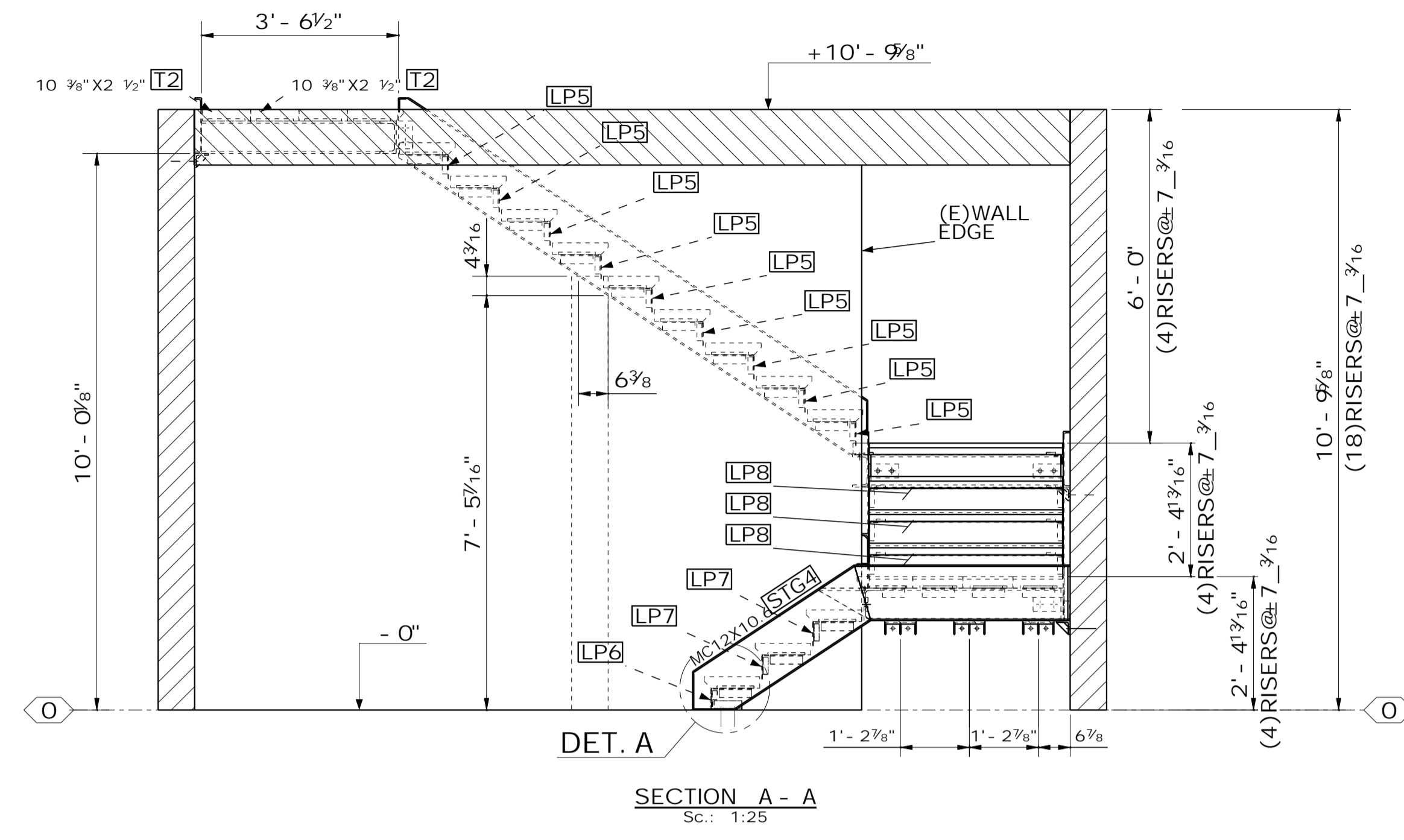

No.	Revision/Issue	Date
A	For Approval	07.29.2019

Description
STAIR PLAN VIEW

Project Name and Address
51 UNITS MIXED USE
 3057 W PICO
 LOS ANGELES, CA

AZI STEEL, INC
STRUCTURAL
STEEL
WROUGHT IRON
 19528 Ventura Blvd. #243
 Tarzana, CA 91356.
 Phone: (818) 390-8904.
 azisteel@gmail.com

Project	15-010
Date	09/24/2019
Scale	aS pER dETAIL
Drawn	A. Y.
Checked	A. Y.
Sheet	

15-010 - P
 Filename L1

KEY PLAN

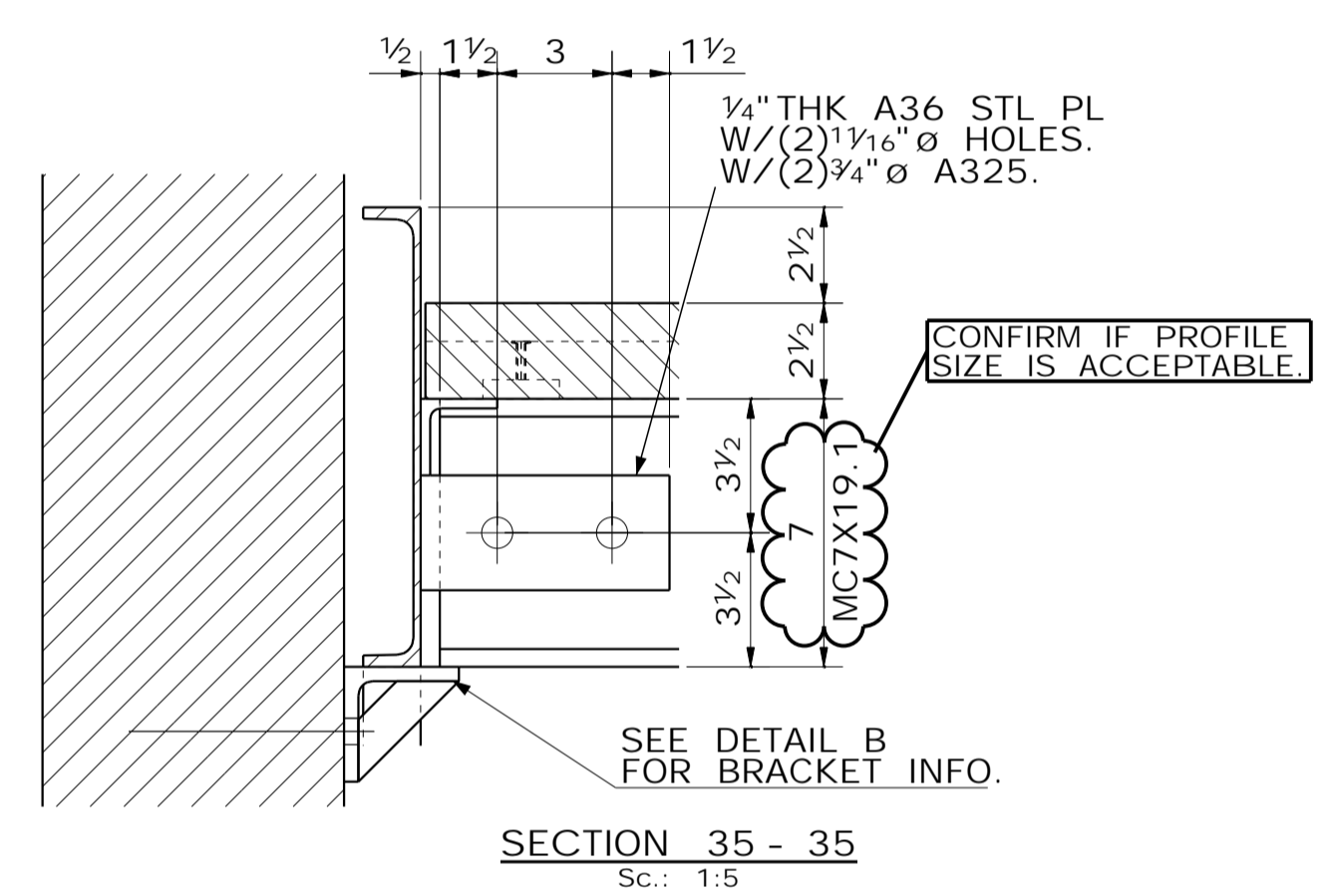
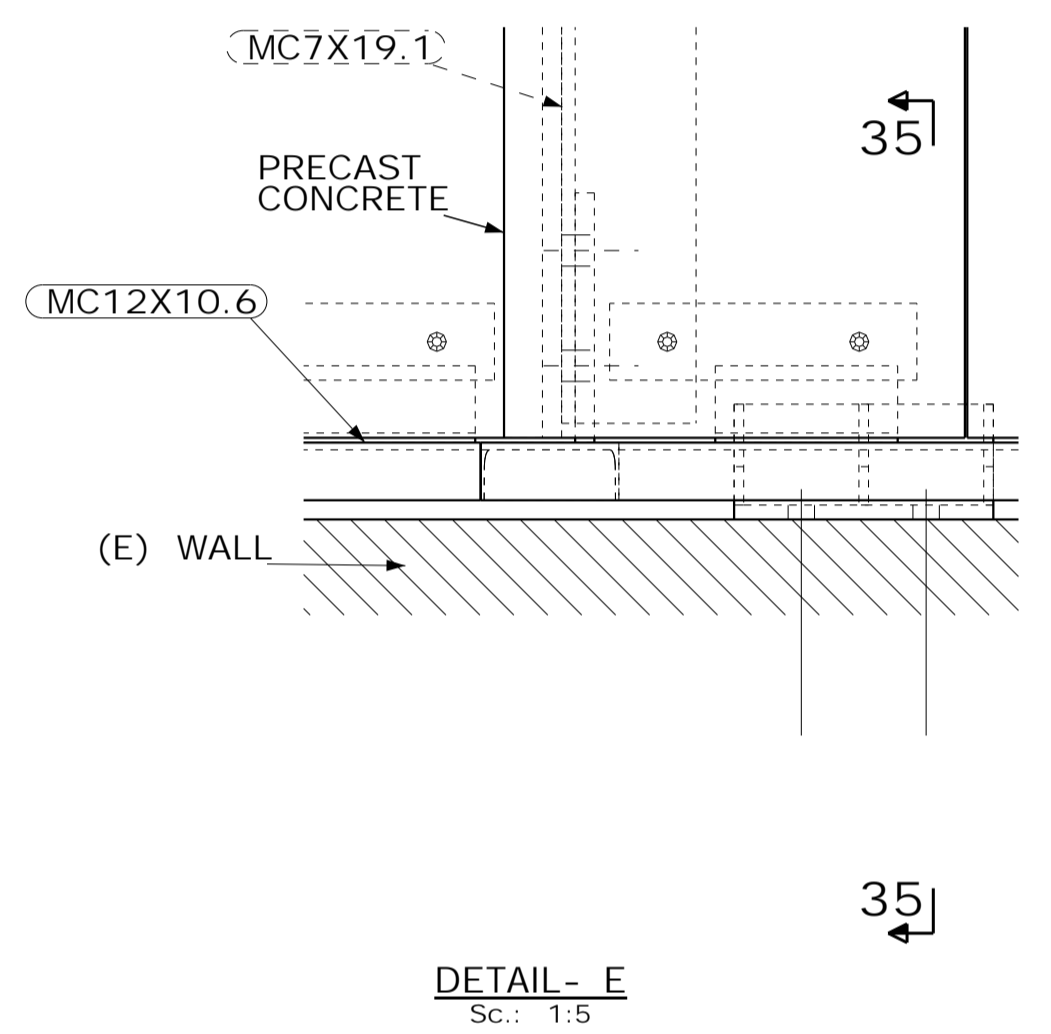
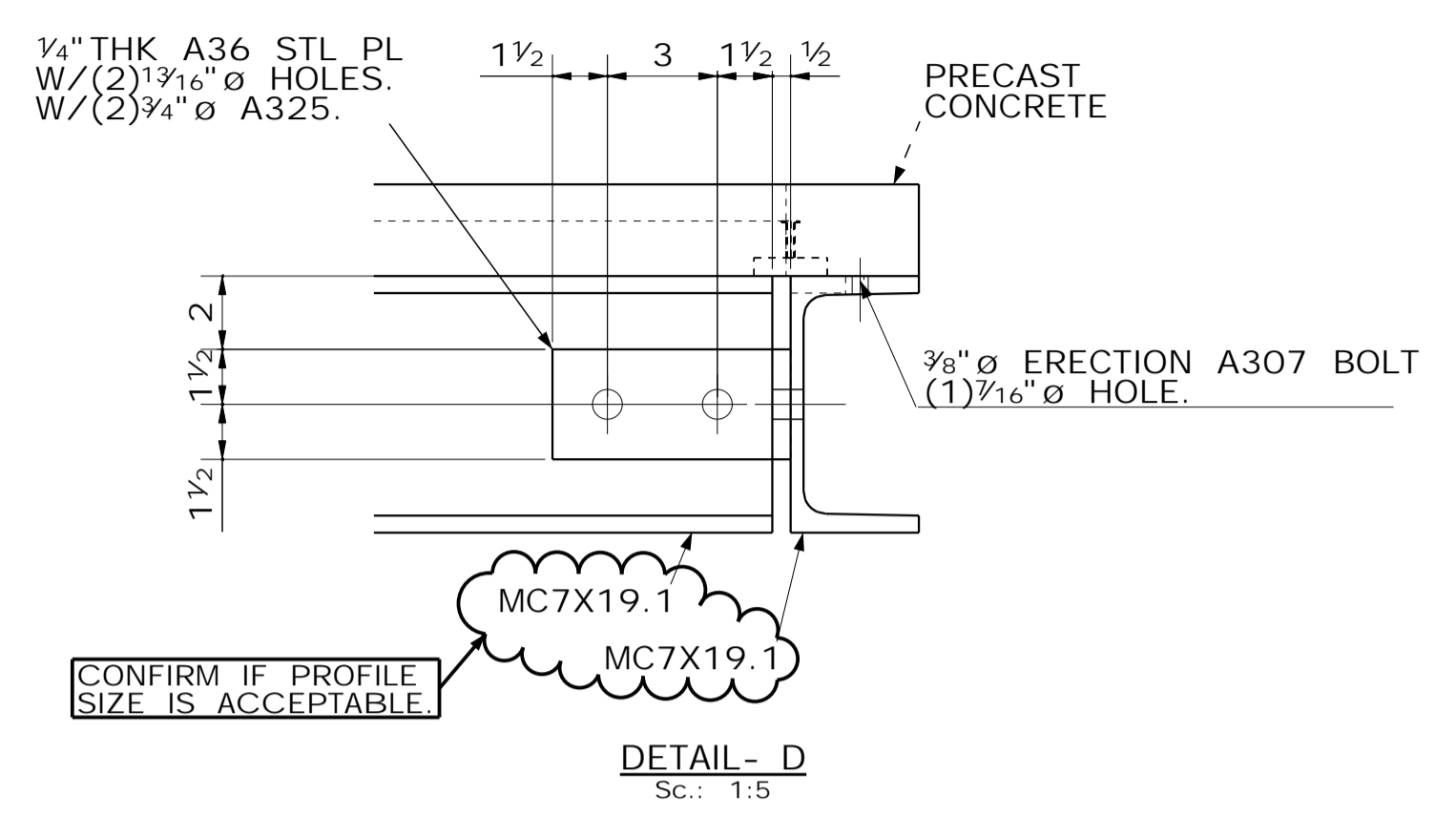
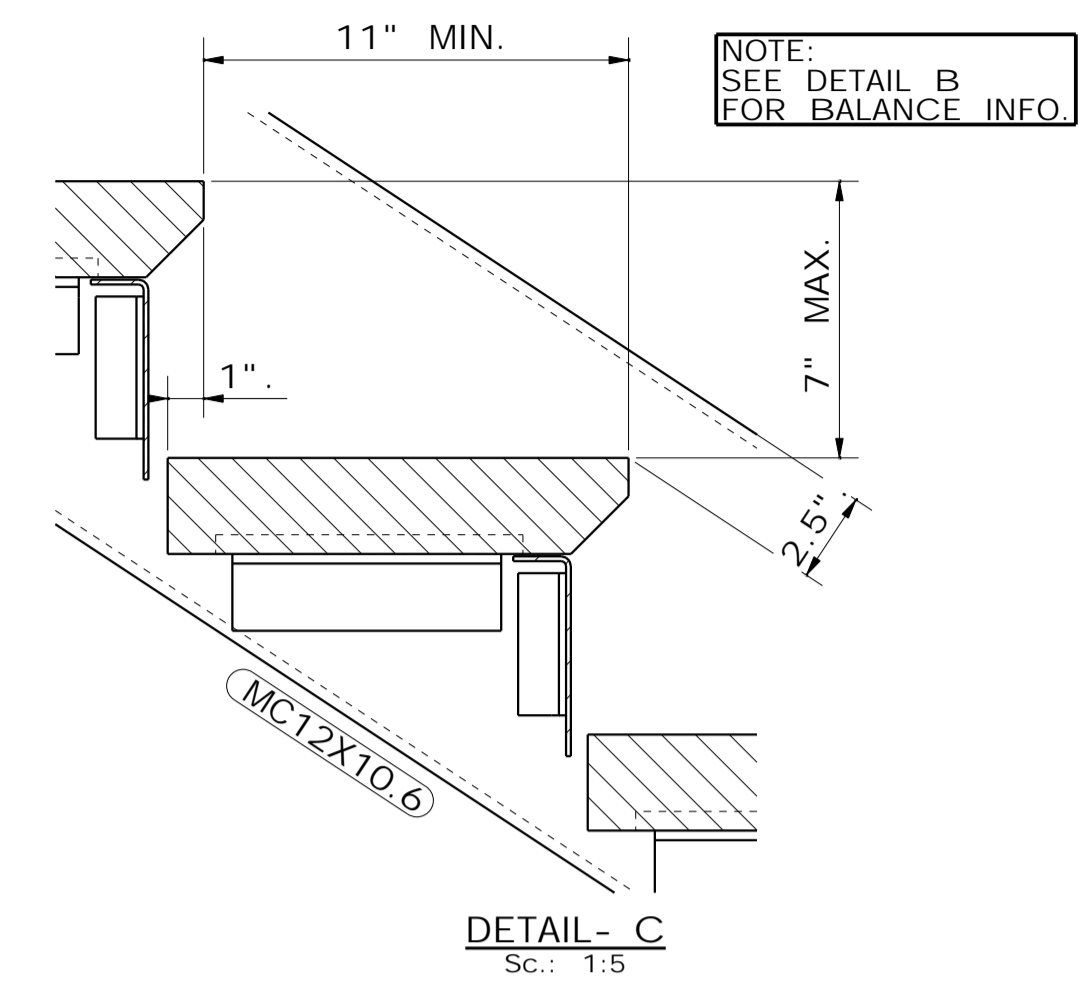
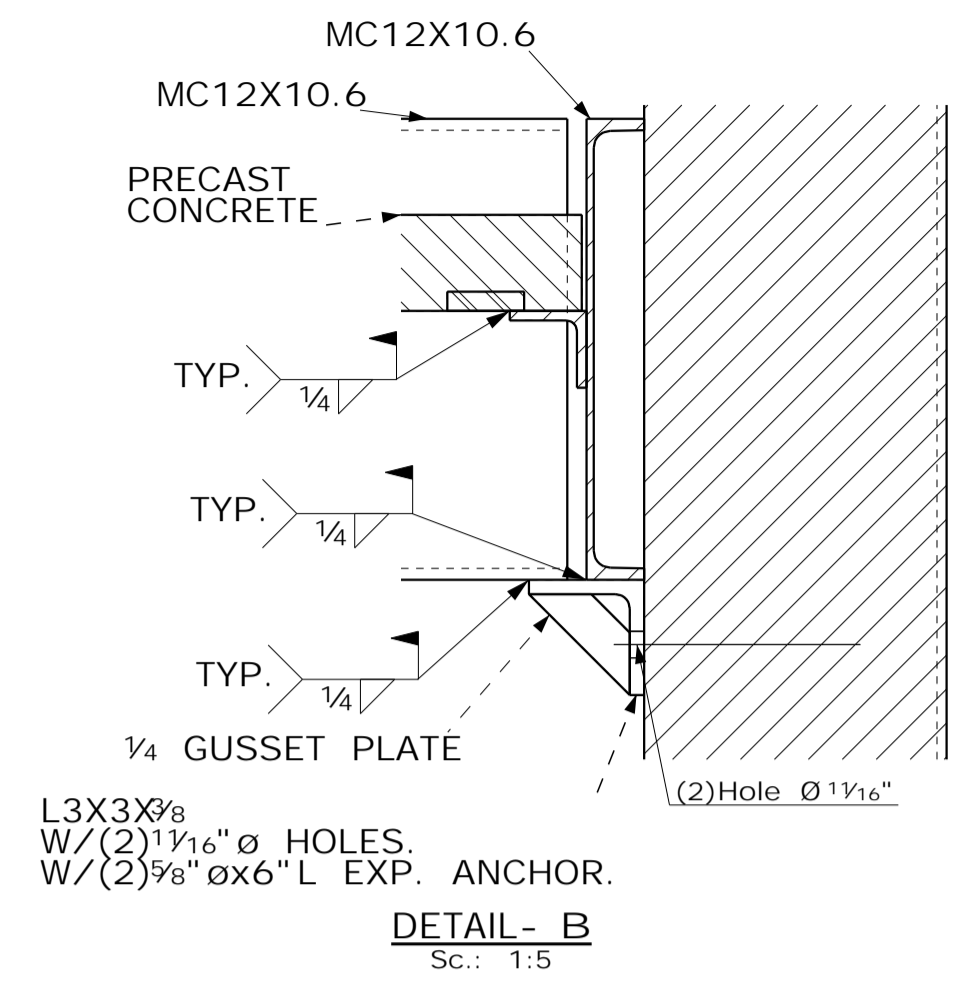
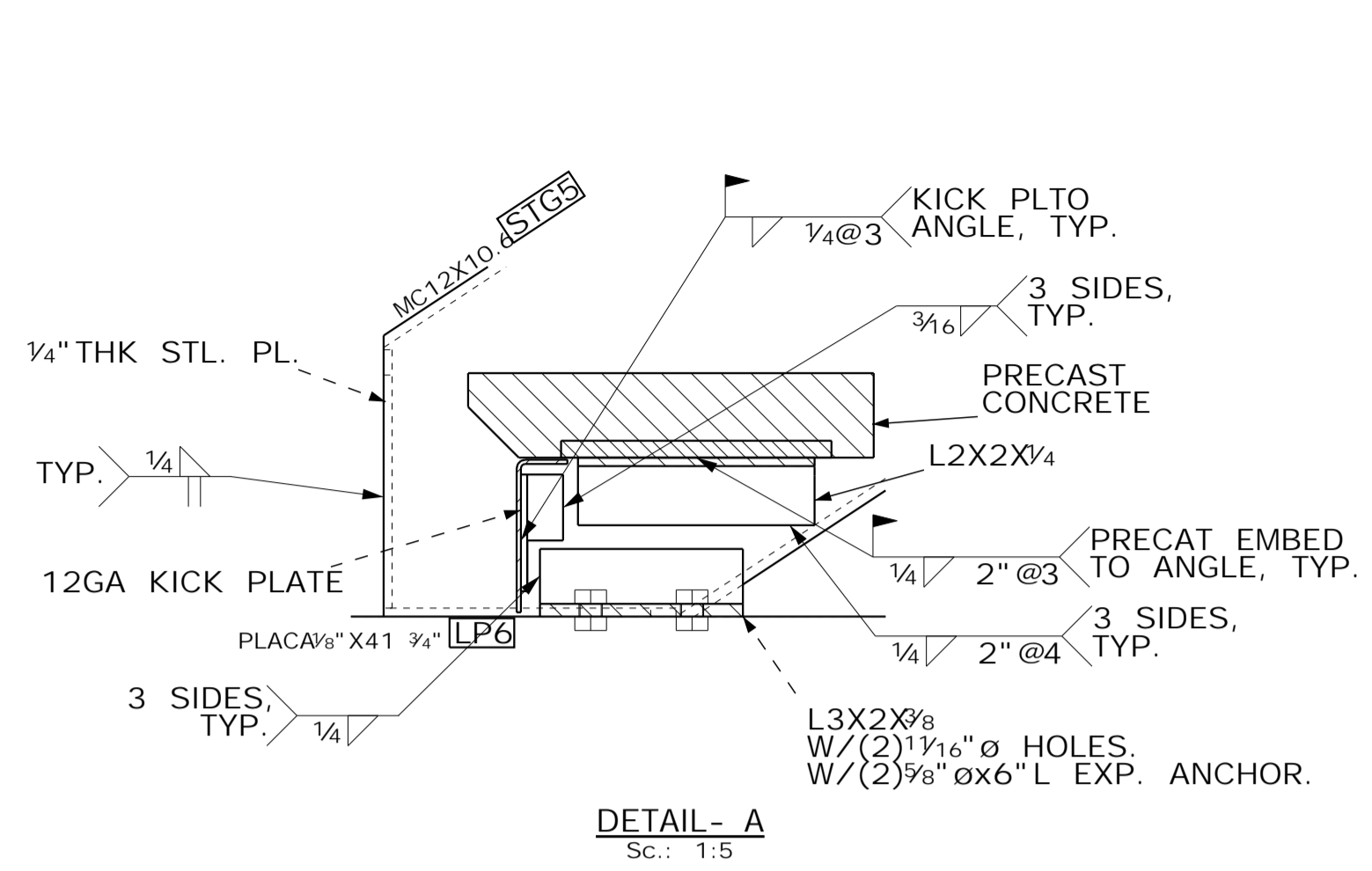

No.	Revision/Issue	Date
A	For Approval	07.29.2019

Description
TYPICAL DETAILS

Project Name and Address
51 UNITS MIXED USE
3057 W PICO
LOS ANGELES, CA
KEY PLAN

AZI STEEL, INC
STRUCTURAL
STEEL
WROUGHT IRON
19528 Ventura Blvd. #243
Tarzana, CA 91356.
Phone: (818) 390-8904.
azisteel@gmail.com

Project	15-010
Date	09/24/2019
Scale	aS pER dETAIL
Drawn	A. Y.
Checked	A. Y.
Sheet	

15-010 - P
Filename D1

ASSEMBLY BILL OF MATERIAL FOR - LP1 - (3)REQ'D										
PROFILE	LENGTH	WEIGHT (Lb)	QTY	PIECE MARK	ASTM	TOTAL				
L3X3X3/8	0'-6 3/4"	4.04	1	PC5	A-36	4.04				
PLATE										
L	X	L	X	THK	SQ. FT.	WEIGHT (LB) EA	QTY	PIECE MARK	ASTM	TOTAL
0'-2 5/8"	X	0'-2 5/8"	X	1/4"	0.06	0.21	3	PC5	A572-GR.50	0.63

No.	Revision/ Issue	Date

Description
STRINGER

Project Name and Address
51 UNITS MIXED USE
3057 W PICO
LOS ANGELES, CA
KEY PLAN

AZI STEEL, INC
STRUCTURAL
STEEL
WROUGHT IRON
19528 Ventura Blvd. #243
Tarzana, CA 91356.
Phone: (818) 390-8904.
azisteel@gmail.com

Project	15-010
Date	09/24/2019
Scale	as pER dETAIL
Drawn	A. Y.
Checked	A.Y.
Sheet	

15-010 - P
Filename LP1

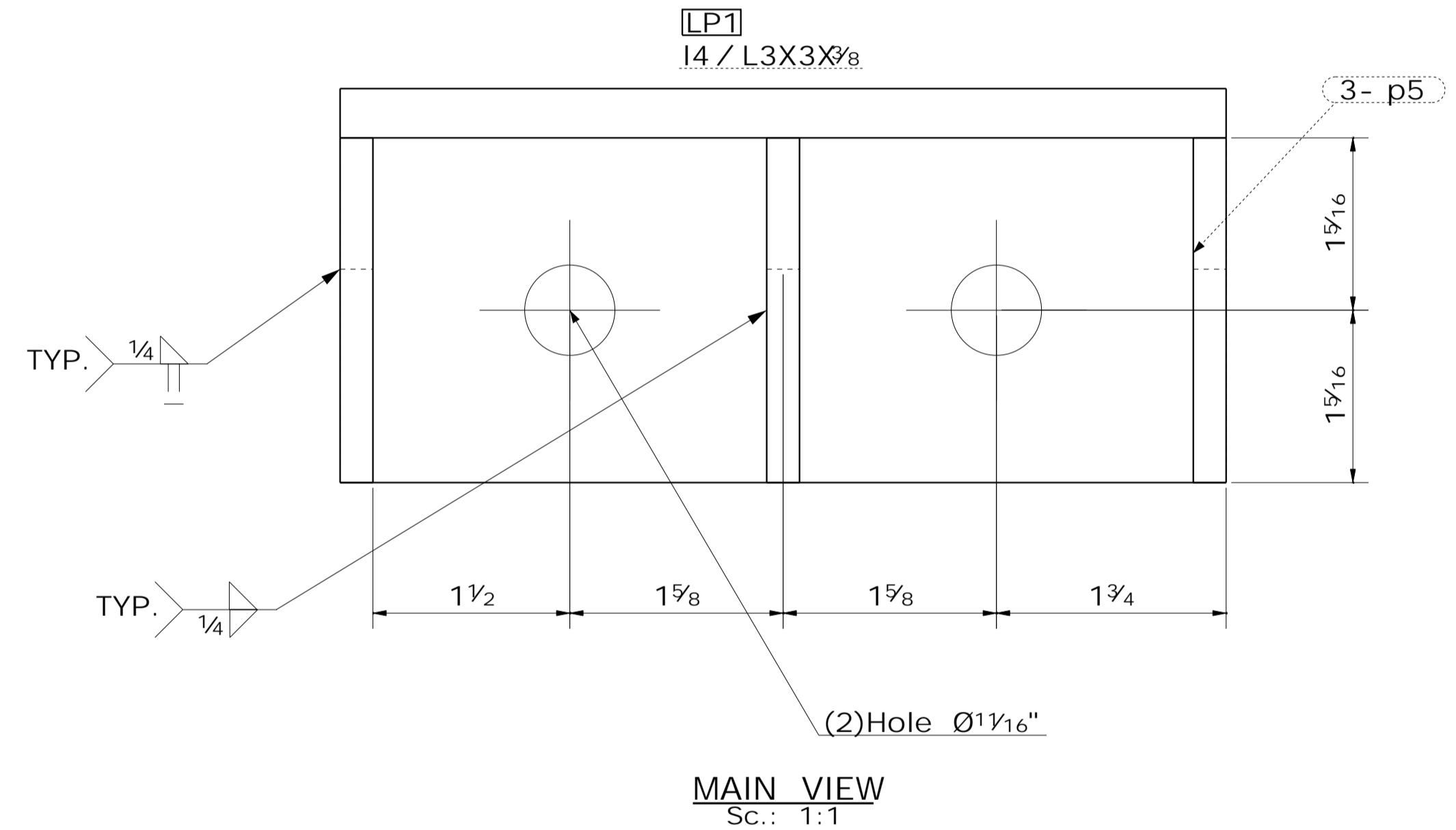

MAIN VIEW
Sc.: 1:1

ASSEMBLE BILL OF MATERIAL FOR - LP2 - (6)REQ'D										
PROFILE	LENGTH	WEIGHT (Lb)	QTY	PIECE MARK	ASTM	TOTAL				
L3X3X3/8	0'-6 3/4"	4.04	1	14	A-36	4.04				
PLATE										
L	x	L	x	THK	SQ. FT.	WEIGHT (Lb) EA	QTY	PIECE MARK	ASTM	TOTAL
0'-2 5/8"	x	0'-2 5/8"	x	1/4"	0.06	0.21	3	p5	A572-GR-50	0.63

No.	Revision/Issue	Date

Description
STRINGER

Project Name and Address
51 UNITS MIXED USE
3057 W PICO
LOS ANGELES, CA

KEY PLAN

AZI STEEL, INC
STRUCTURAL
STEEL
WROUGHT IRON.
19528 Ventura Blvd. #243
Tarzana, CA 91356.
Phone: (818) 390-8904.
azisteel@gmail.com

Project	15-010
Date	09/24/2019
Scale	as pER dETAIL
Drawn	A. Y.
Checked	A.Y.
Sheet	

15-010 - P
Filename
LP2

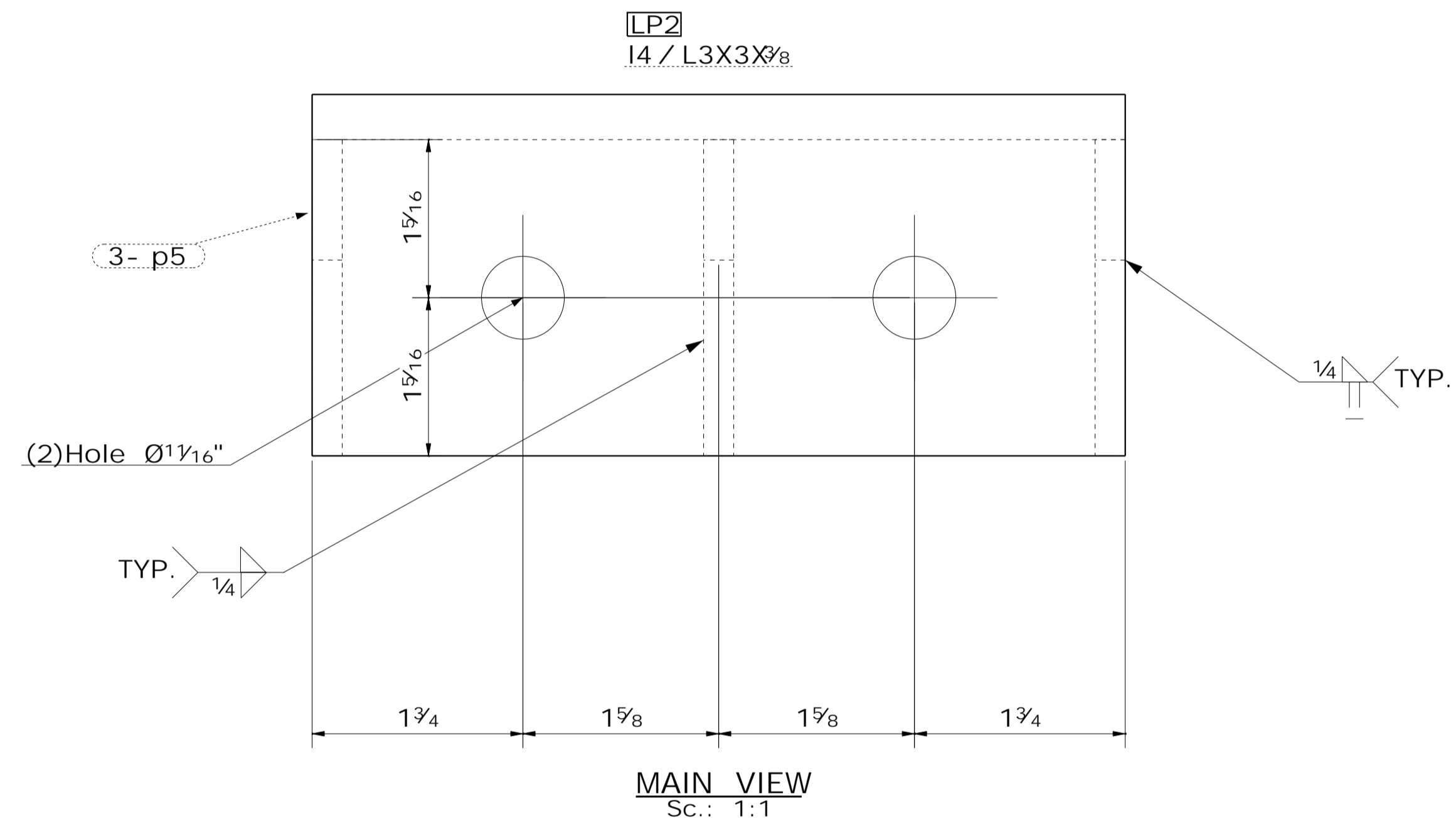

ASSEMBLE BILL OF MATERIAL FOR - LP3 - (3)REQ'D										
PROFILE	LENGTH	WEIGHT (Lb)	QTY	PIECE MARK	ASTM	TOTAL				
L3X3X3/8	0'-6 3/4"	4.04	1	I4	A-36	4.04				
PLATE										
L	x	L	x	THK	SQ. FT.	WEIGHT (Lb) EA	QTY	PIECE MARK	ASTM	TOTAL
0'-2 5/8"	x	0'-2 5/8"	x	1/4"	0.06	0.21	3	PCS	p5	0.63

No.	Revision/Issue	Date
A	For Approval	07.10.2019

Description
STRINGER

Project Name and Address
51 UNITS MIXED USE
3057 W PICO
LOS ANGELES, CA

KEY PLAN

AZI STEEL, INC
STRUCTURAL
STEEL
WROUGHT IRON
19528 Ventura Blvd. #243
Tarzana, CA 91356.
Phone: (818) 390-8904.
azisteel@gmail.com

Project	15-010
Date	09/24/2019
Scale	as pER dETAIL
Drawn	A. Y.
Checked	A.Y.
Sheet	

15-010 - P
Filename LP3

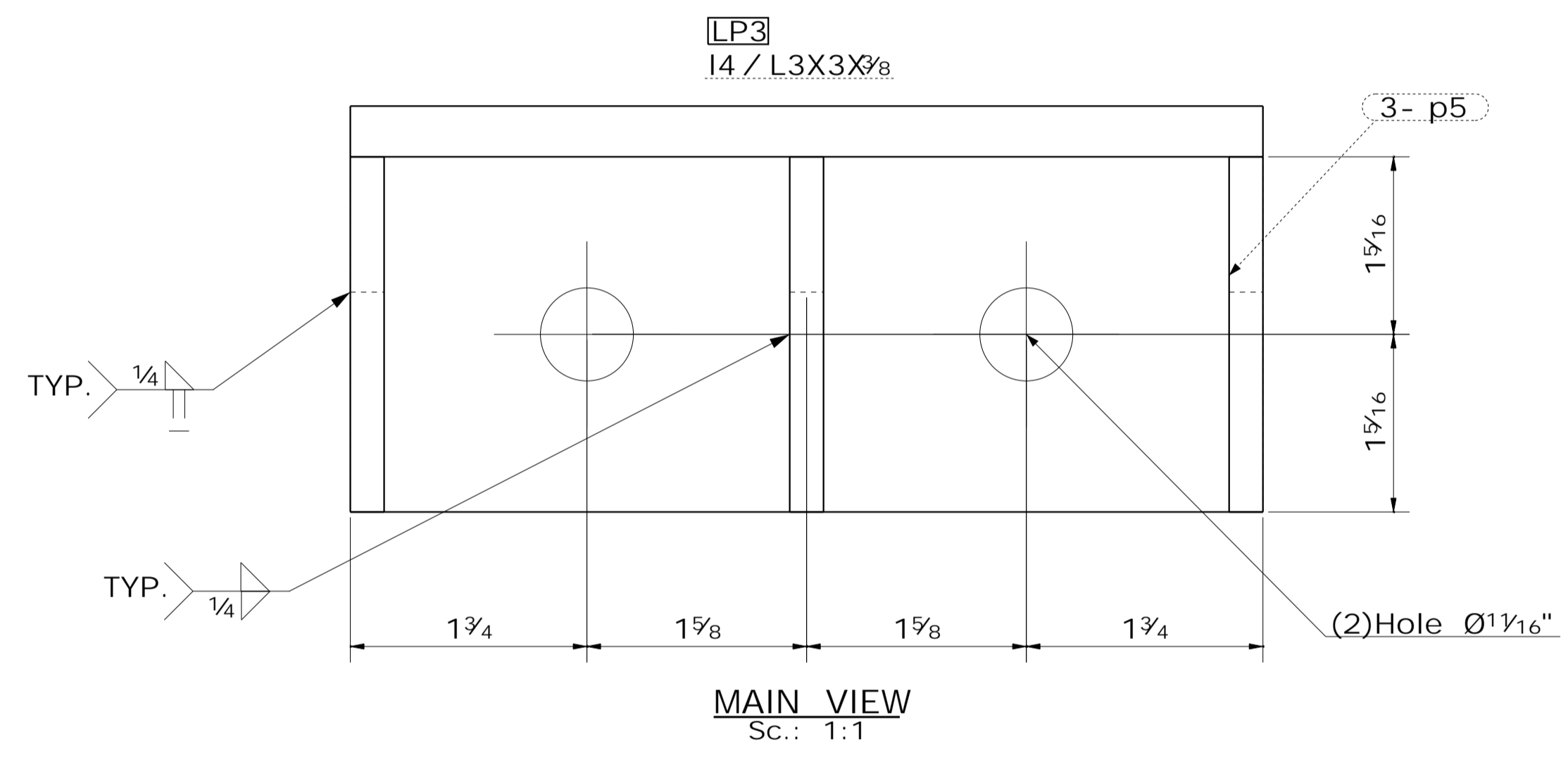

ASSEMBLY BILL OF MATERIAL FOR - LP4 - (6)REQ'D										
PROFILE	LENGTH	WEIGHT (Lb)	QTY	PIECE MARK	ASTM	TOTAL				
L3X3X3/8	0'-6 3/4"	4.04	1	14	A-36	4.04				
PLATE										
L	x	L	x	THK	SQ. FT.	WEIGHT (Lb) EA	QTY	PIECE MARK	ASTM	TOTAL
0'-2 5/8"	x	0'-2 5/8"	x	1/4"	0.06	0.21	3	p5	A572-GR-50	0.63

No.	Revision/ Issue	Date

Description
STRINGER

Project Name and Address
51 UNITS MIXED USE
3057 W PICO
LOS ANGELES, CA
KEY PLAN

AZI STEEL, INC
STRUCTURAL
STEEL
WROUGHT IRON
19528 Ventura Blvd. #243
Tarzana, CA 91356.
Phone: (818) 390- 8904.
azisteel@gmail.com

Project 15-010
Date 09/24/2019
Scale as per detail
Drawn A. Y. Checked A.Y.
Sheet

15-010 - P
Filename LP4

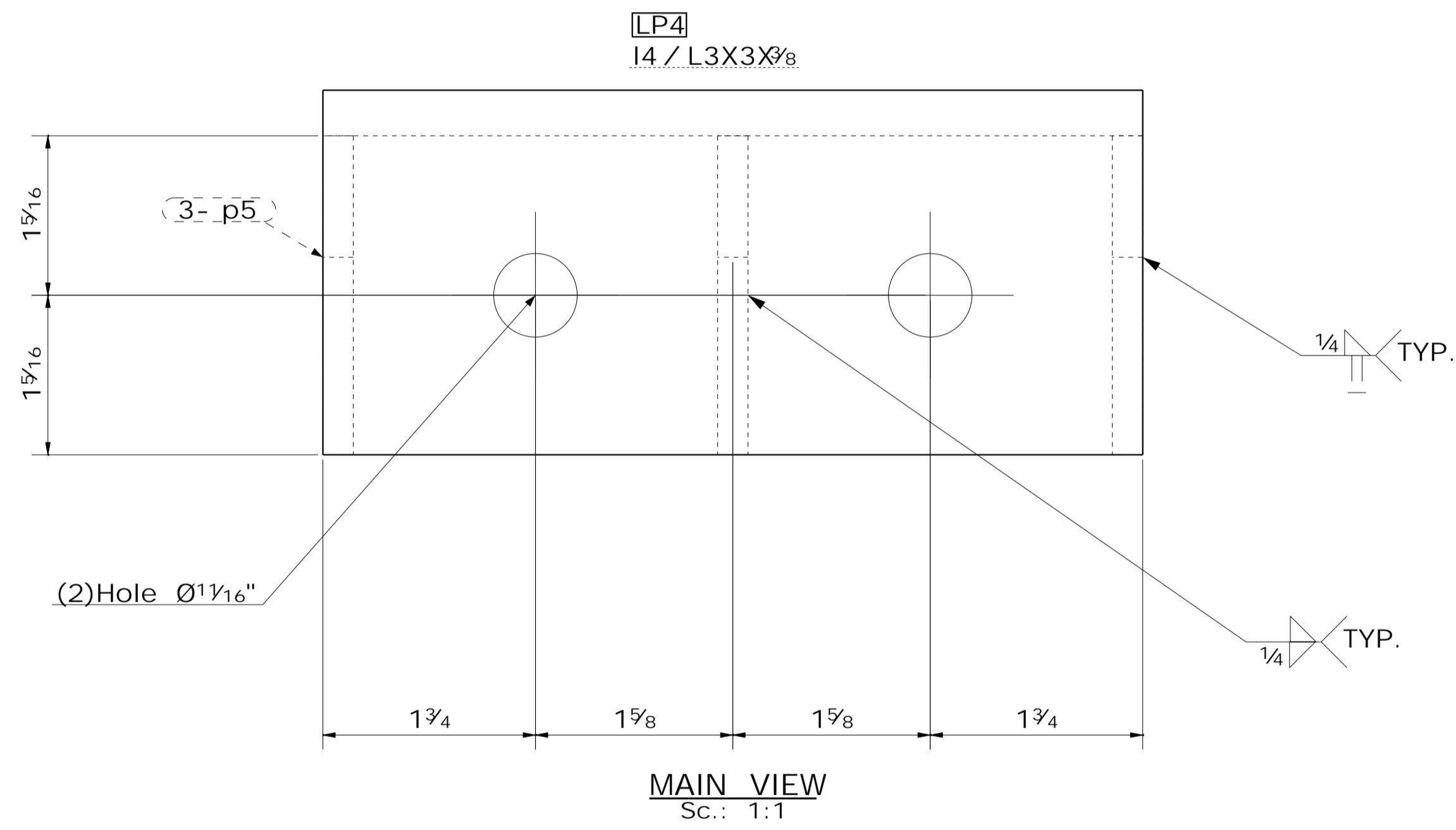

ASSEMBLE BILL OF MATERIAL FOR - LP5 - (9)REQ'D										
PLATE				SQ. FT.	WEIGHT (LB) EA	QTY	PIECE MARK	ASTM	TOTAL	
L	x	L	x							THK
3'-5 3/4"	x	0'-6 1/2"	x	1/8"	3.85	9.59	1 PCS	kp1	A-36	9.59

No.	Revision/ Issue	Date

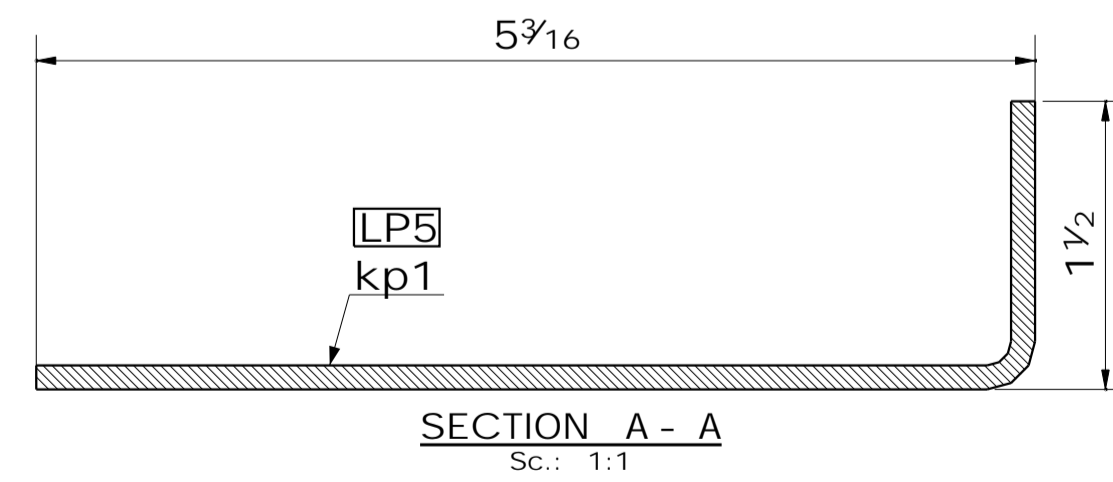
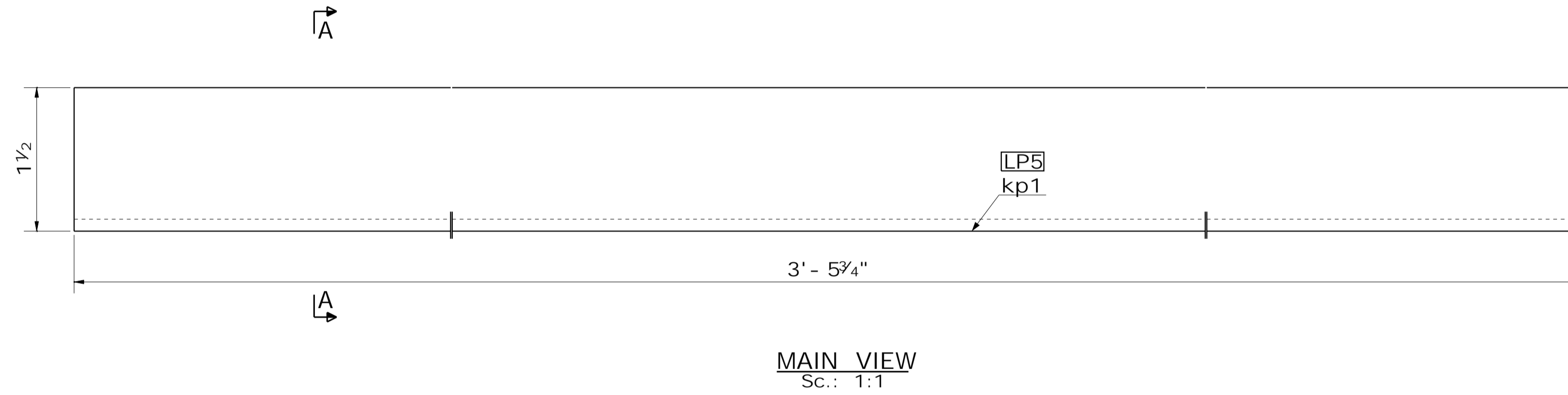

Description
KICK PLATE

Project Name and Address
51 UNITS MIXED USE
3057 W PICO
LOS ANGELES, CA

KEY PLAN

AZI STEEL, INC
STRUCTURAL
STEEL
WROUGHT IRON.
19528 Ventura Blvd. #243
Tarzana, CA 91356.
Phone: (818) 390-8904.
azisteel@gmail.com

Project	15-010
Date	09/24/2019
Scale	as pER dETAIL
Drawn	Checked
A. Y.	A.Y.
Sheet	

15-010 - P
Filename
LP5

ASSEMBLE BILL OF MATERIAL FOR - LP6 - (1)REQ'D										
PLATE				SQ. FT.	WEIGHT (LB) EA	QTY	PIECE MARK	ASTM	TOTAL	
L	x	L	x							THK
3'-5 3/4"	x	0'-5 13/16"	x	1/8"	3.45	8.58	1 PCS	kp2	A-36	8.58

No.	Revision/Issue	Date

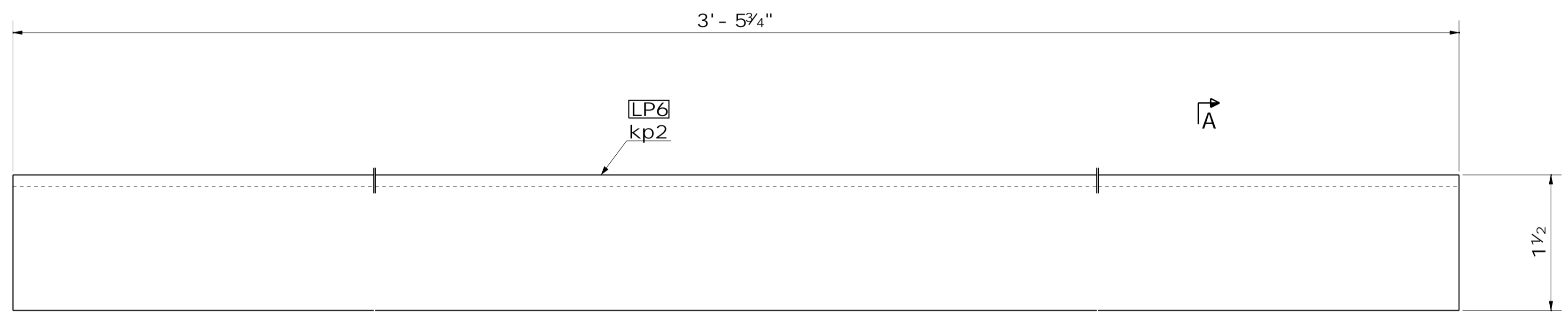

MAIN VIEW
Sc.: 1:1

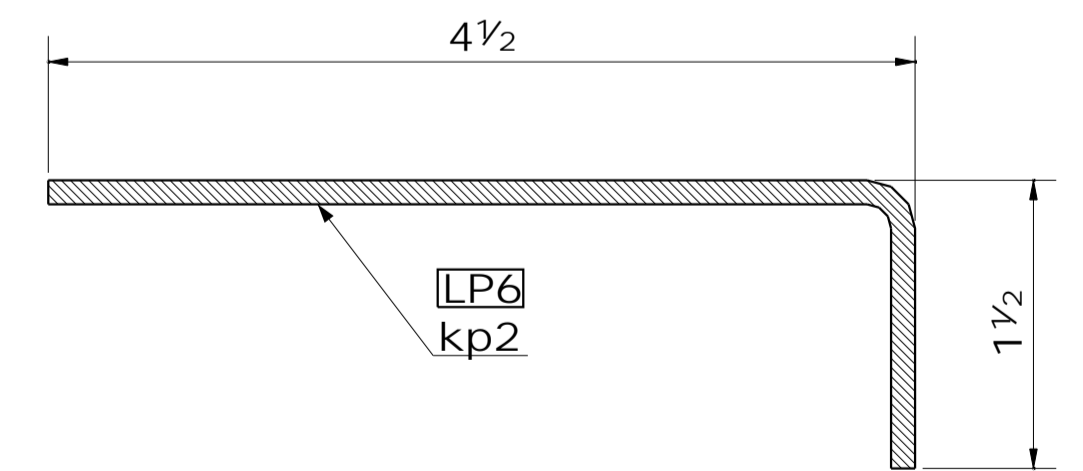

SECTION A - A
Sc.: 1:1

Description
KICK PLATE

Project Name and Address
51 UNITS MIXED USE
3057 W PICO
LOS ANGELES, CA

KEY PLAN

AZI STEEL, INC
STRUCTURAL
STEEL
WROUGHT IRON
19528 Ventura Blvd. #243
Tarzana, CA 91356.
Phone: (818) 390-8904.
azisteel@gmail.com

Project	15-010
Date	09/24/2019
Scale	aS pER dETAIL
Drawn	A. Y.
Checked	A.Y.
Sheet	

15-010 - P

Filename
LP6

ASSEMBLE BILL OF MATERIAL FOR - LP7 - (2)REQ'D										
PLATE				SO.	WEIGHT	QTY	PIECE	ASTM	TOTAL	
L	x	L	x	THK	FT.	(LB) EA	MARK			
3'-5 3/4"	x	0'-6 1/2"	x	1/8"	3.85	9.59	1 PCS	kp1	A-36	9.59

No.	Revision/ Issue	Date

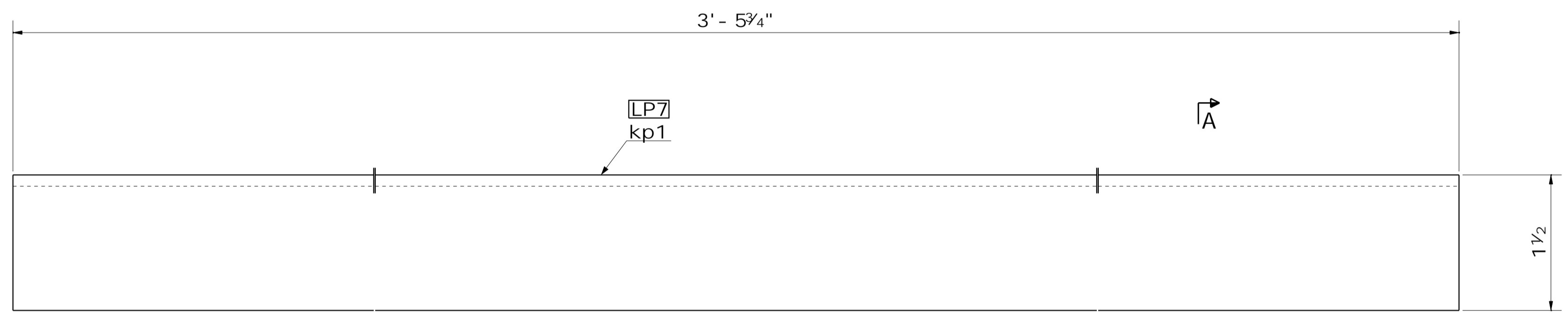

MAIN VIEW
Sc.: 1:1

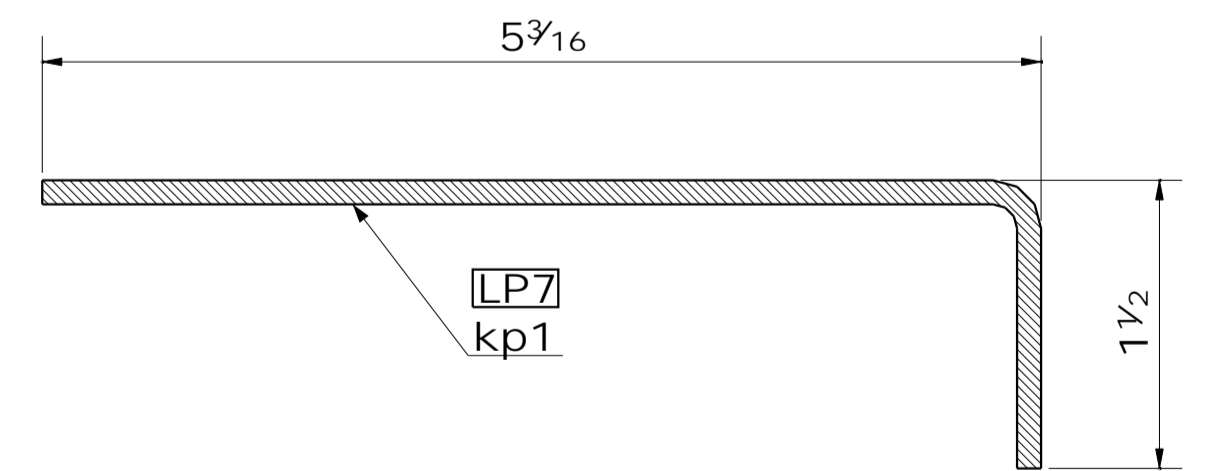

SECTION A - A
Sc.: 1:1

Description
KICK PLATE

Project Name and Address
51 UNITS MIXED USE
3057 W PICO
LOS ANGELES, CA
KEY PLAN

AZI STEEL, INC
STRUCTURAL
STEEL
WROUGHT IRON
19528 Ventura Blvd. #243
Tarzana, CA 91356.
Phone: (818) 390-8904.
azisteel@gmail.com

Project	15-010
Date	09/24/2019
Scale	aS pER dETAIL
Drawn	A. Y.
Checked	A.Y.
Sheet	

15-010 - P
Filename
LP7

ASSEMBLE BILL OF MATERIAL FOR - LP8 - (3)REQ'D										
PLATE				SQ. FT.	WEIGHT (LB) EA	QTY	PIECE MARK	ASTM	TOTAL	
L	x	L	x							THK
3'-5 3/4"	x	0'-6 1/2"	x	1/8"	3.85	9.59	1 PCS	kp1	A-36	9.59

No.	Revision/ Issue	Date

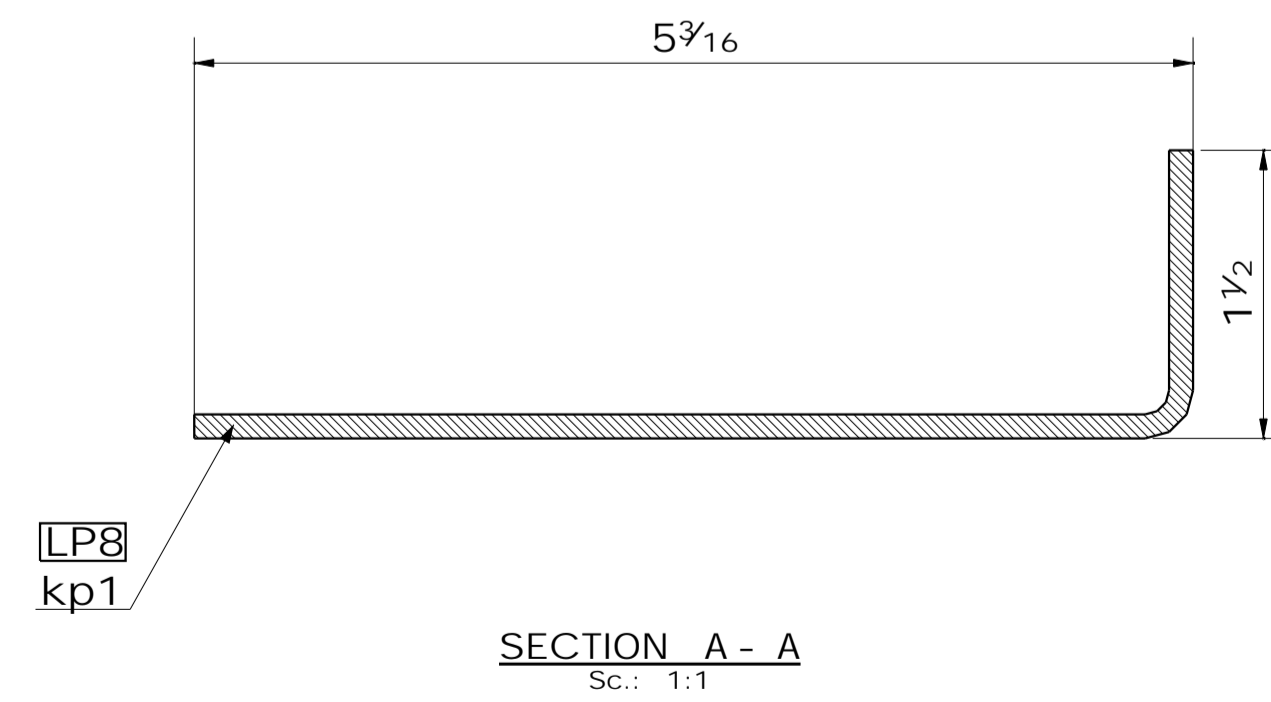
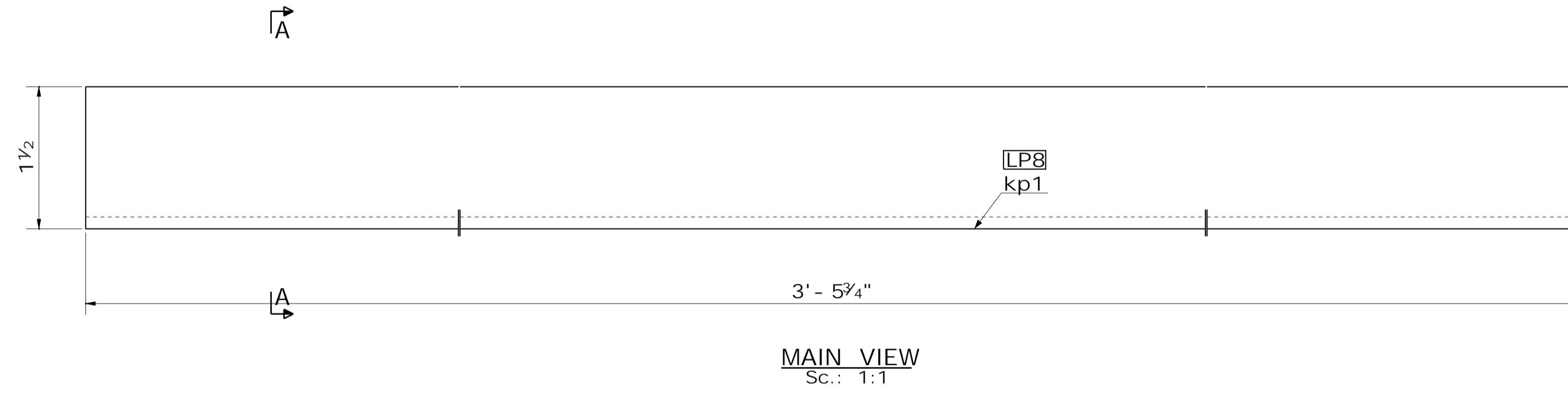

Description
KICK PLATE

Project Name and Address
51 UNITS MIXED USE
3057 W PICO
LOS ANGELES, CA

KEY PLAN

AZI STEEL, INC
STRUCTURAL
STEEL
WROUGHT IRON
19528 Ventura Blvd. #243
Tarzana, CA 91356.
Phone: (818) 390-8904.
azisteel@gmail.com

Project	15-010
Date	09/24/2019
Scale	as pER dETAIL
Drawn	A. Y.
Checked	A.Y.
Sheet	

15-010 - P

Filename
LP8

ASSEMBLE BILL OF MATERIAL FOR - STG1 - (1)REQ'D											
PROFILE	LENGTH	WEIGHT (Lb)	QTY	PIECE MARK	ASTM	TOTAL					
L2X2X1/4	0'-7"	1.87	3	I1	A-36	5.62					
L2X2X1/4	0'-4 1/2"	1.20	1	I3	A-36	1.20					
MC12X10.6	3'-7 1/2"	38.24	1	mc9	A500-GR.B	38.24					
MC12X10.6	3'-9"	39.56	1	mc10	A500-GR.B	39.56					
MC7X19.1	3'-6"	66.82	1	mc14	A500-GR.B	66.82					
MC7X19.1	3'-7 1/2"	69.21	1	mc15	A500-GR.B	69.21					
PLATE				SO.	WEIGHT	QTY	PIECE	ASTM	TOTAL		
L	x	L	x	THK	FT.	(LB) EA	MARK				
0'-6"	x	0'-3 1/2"	x	3/8"	0.34	2.23	2	PCS	p13	A-36	4.47

No.	Revision/ Issue	Date

Description
STRINGER

Project Name and Address
51 UNITS MIXED USE
3057 W PICO
LOS ANGELES, CA

KEY PLAN

AZI STEEL, INC
STRUCTURAL
STEEL
WROUGHT IRON
19528 Ventura Blvd. #243
Tarzana, CA 91356.
Phone: (818) 390-8904.
azisteel@gmail.com

Project	15-010
Date	09/24/2019
Scale	as pER dETAIL
Drawn	A. Y.
Checked	A. Y.
Sheet	

15-010 - P
Filename
STG1

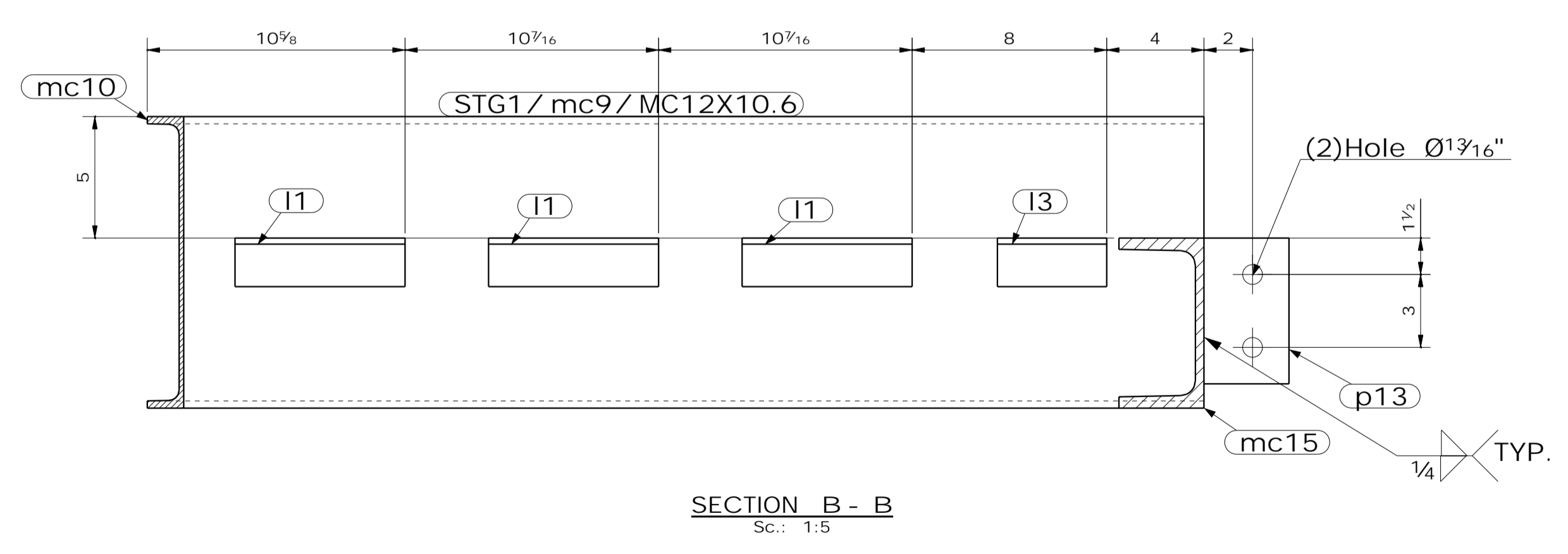
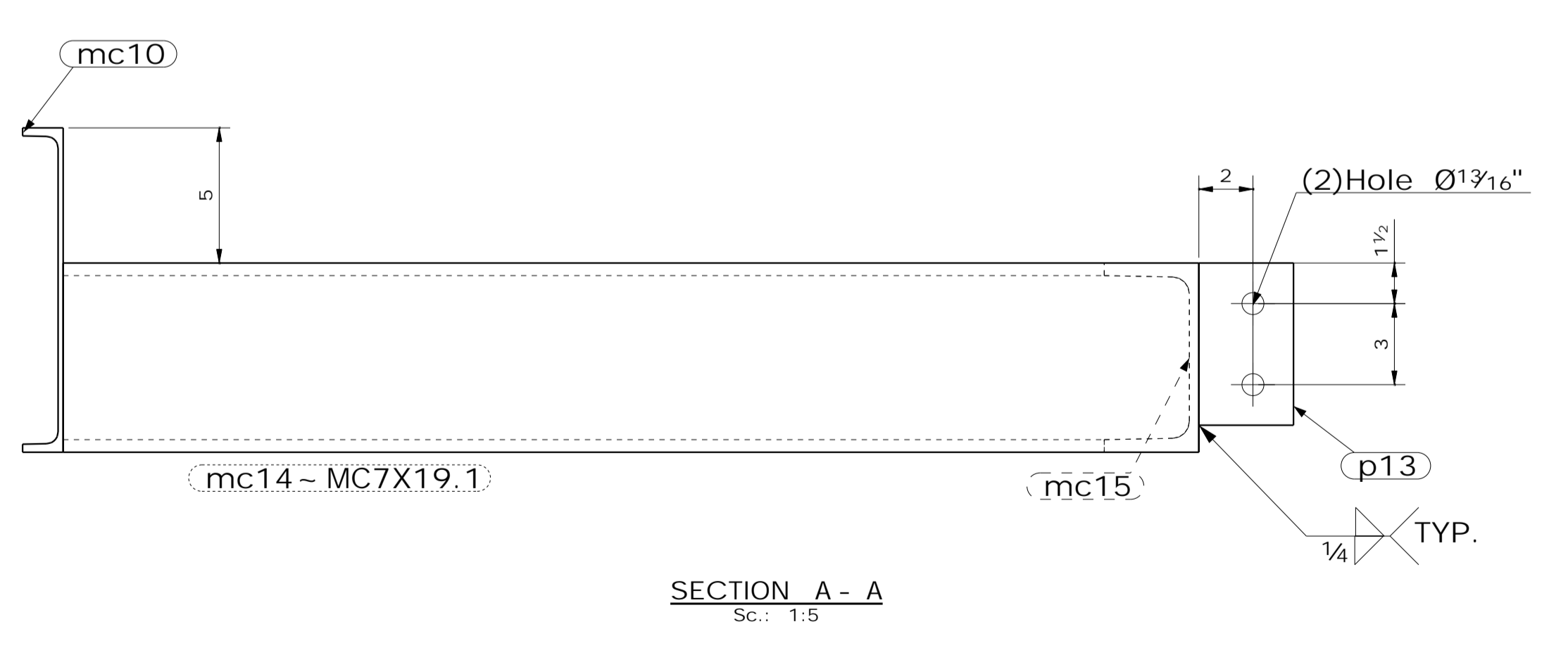
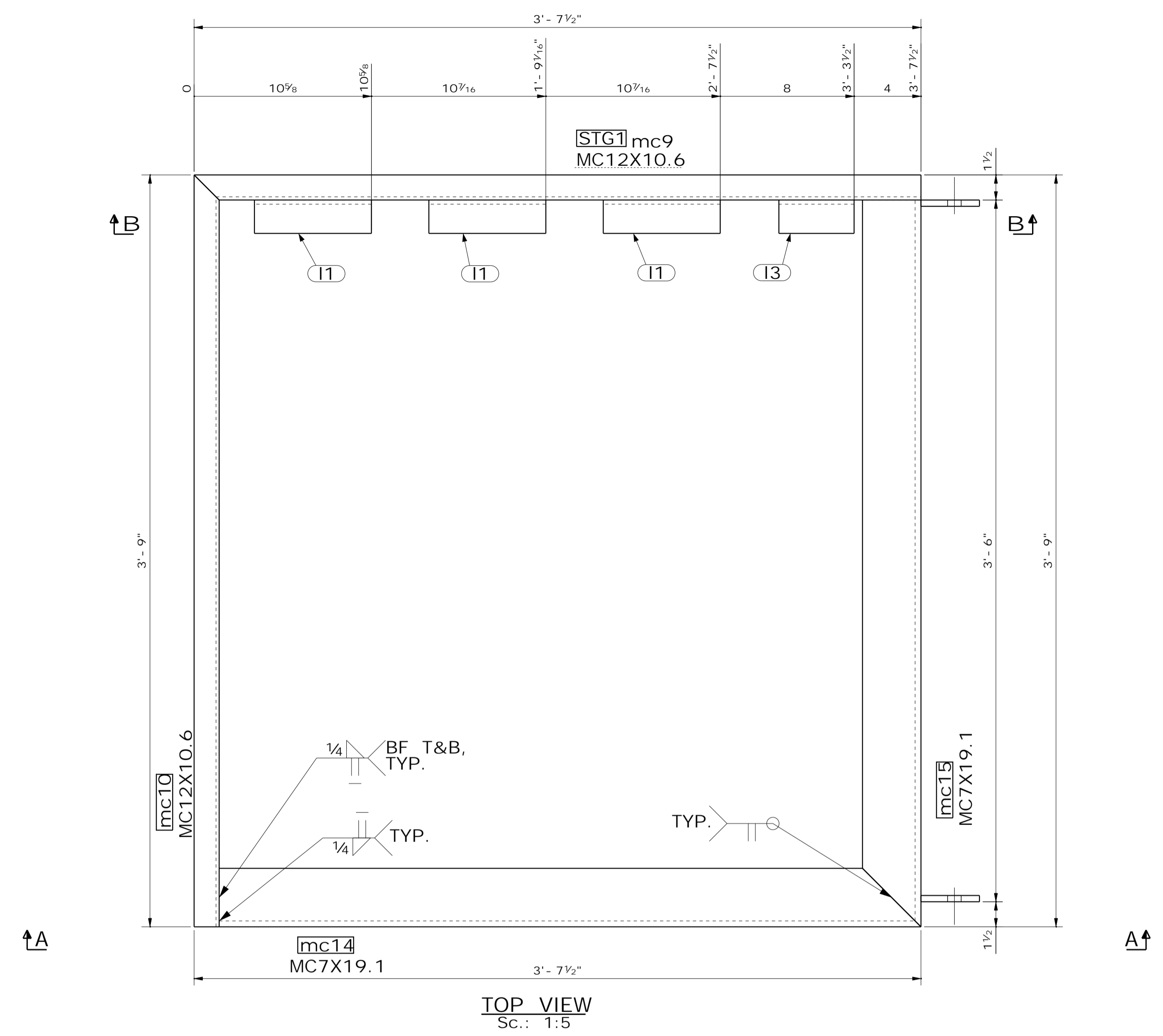

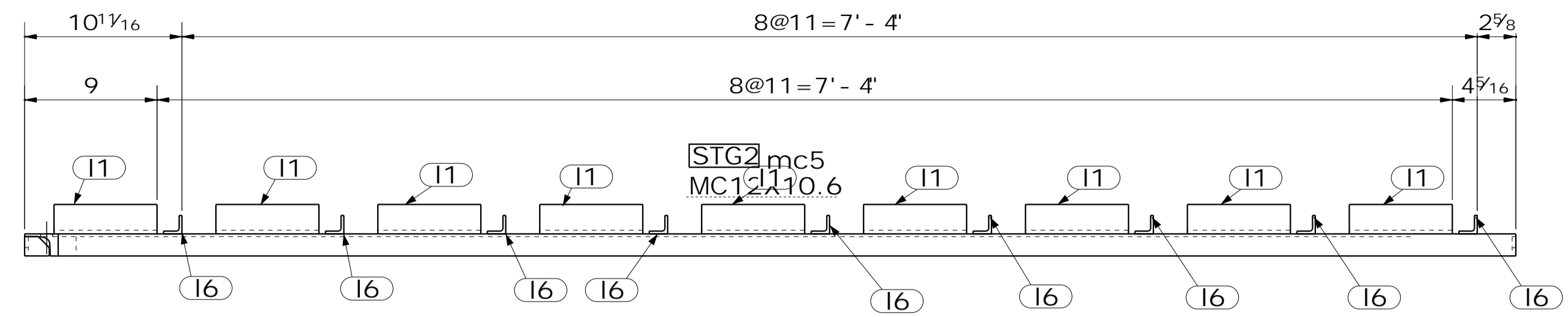

TOP VIEW
Sc.: 1:8

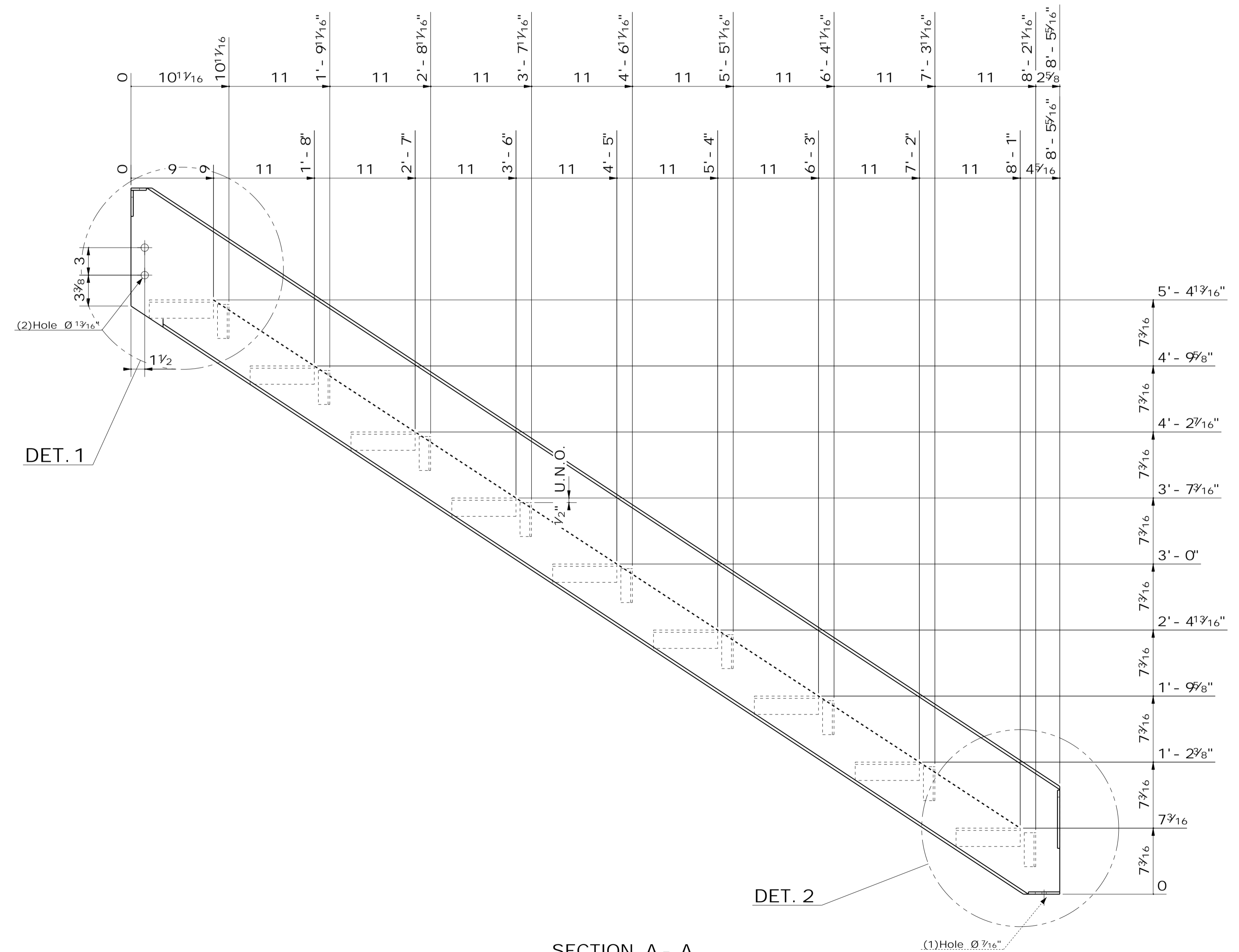

SECTION A - A
Sc.: 1:8

ASSEMBLY BILL OF MATERIAL FOR - STG2 - (1)REQ'D						
PROFILE	LENGTH	WEIGHT (LB)	QTY	PIECE MARK	ASTM	TOTAL
L2X2X1/4	0'-7"	1.87	9	11	A-36	16.87
L1-1/4X1-1/4X3/16	0'-3 11/16"	0.46	9	16	A-36	4.10
MC12X10.6	10'-7"	111.63	1	mc5	A500-GR.B	111.63

PLATE										
L	x	L	x	THK	SQ. FT.	WEIGHT (LB) EA	QTY	PIECE MARK	ASTM	TOTAL
0'-3 7/16"	x	0'-1 5/16"	x	1/4"	0.07	0.30	1	p2	A-36	0.30
0'-6 5/16"	x	0'-1 5/16"	x	1/4"	0.14	0.57	1	p10	A-36	0.57
0'-1 11/16"	x	0'-1 5/16"	x	1/4"	0.04	0.14	1	p11	A-36	0.14
0'-2 13/16"	x	0'-1 5/16"	x	1/4"	0.06	0.24	1	p12	A-36	0.24

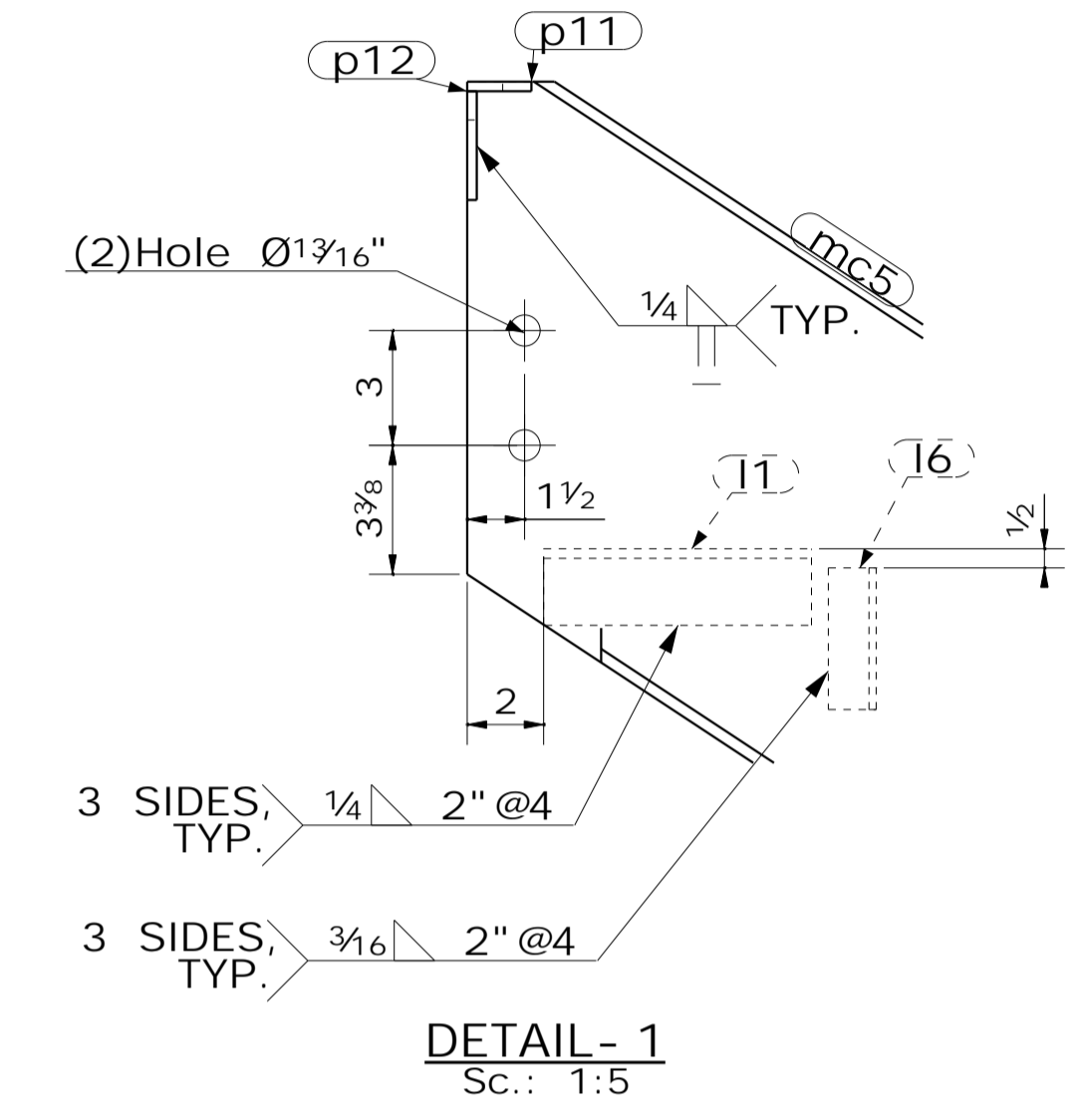

DETAIL - 1
Sc.: 1:5

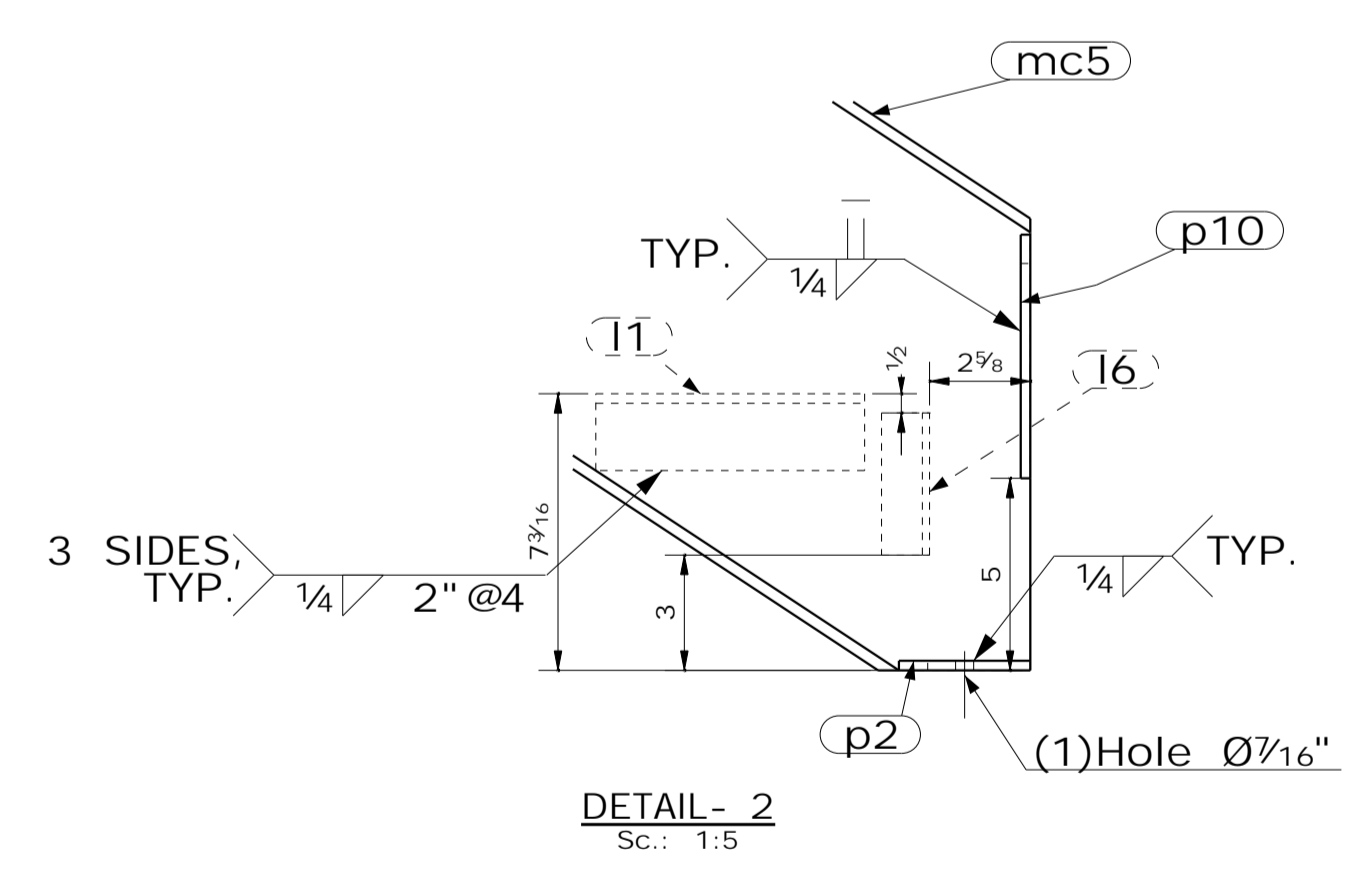

DETAIL - 2
Sc.: 1:5

No.	Revision/ Issue	Date

Description
STRINGER

Project Name and Address
51 UNITS MIXED USE
3057 W PICO
LOS ANGELES, CA

KEY PLAN

AZI STEEL, INC
STRUCTURAL
STEEL
WROUGHT IRON
19528 Ventura Blvd. #243
Tarzana, CA 91356.
Phone: (818) 390-8904.
azisteel@gmail.com

Project	15-010
Date	09/24/2019
Scale	as per DETAIL
Drawn	A. Y.
Checked	A. Y.

Sheet
15-010 - P
Filename
STG2

ASSEMBLY BILL OF MATERIAL FOR - STG3 - (1)REQ'D

PROFILE	LENGTH	WEIGHT (Lb)	QTY	PIECE MARK	ASTM	TOTAL
L2X2X1/4	0'-7"	1.87	9	I1	A-36	16.87
L1-1/4X1-1/4X3/16	0'-3 11/16"	0.46	9	I6	A-36	4.10
MC12X10.6	11'-4 3/8"	119.90	1	mc4	A500-GR.B	119.90
MC12X10.6	2'-11"	30.79	1	mc7	A500-GR.B	30.79

PLATE			SQ. FT.	WEIGHT (Lb) EA	QTY	PIECE MARK	ASTM	TOTAL
L	L	THK						
0'-4 1/4"	0'-1 5/16"	1/4"	0.10	0.39	1	p3	A-36	0.39
0'-10"	0'-6 9/16"	1/4"	0.50	2.31	1	p4	A-36	2.31
0'-1 11/16"	0'-1 5/16"	1/4"	0.04	0.14	1	p11	A-36	0.14
0'-6 1/2"	0'-3"	1/2"	0.34	2.77	1	p14	A-36	2.77

No.	Revision/ Issue	Date

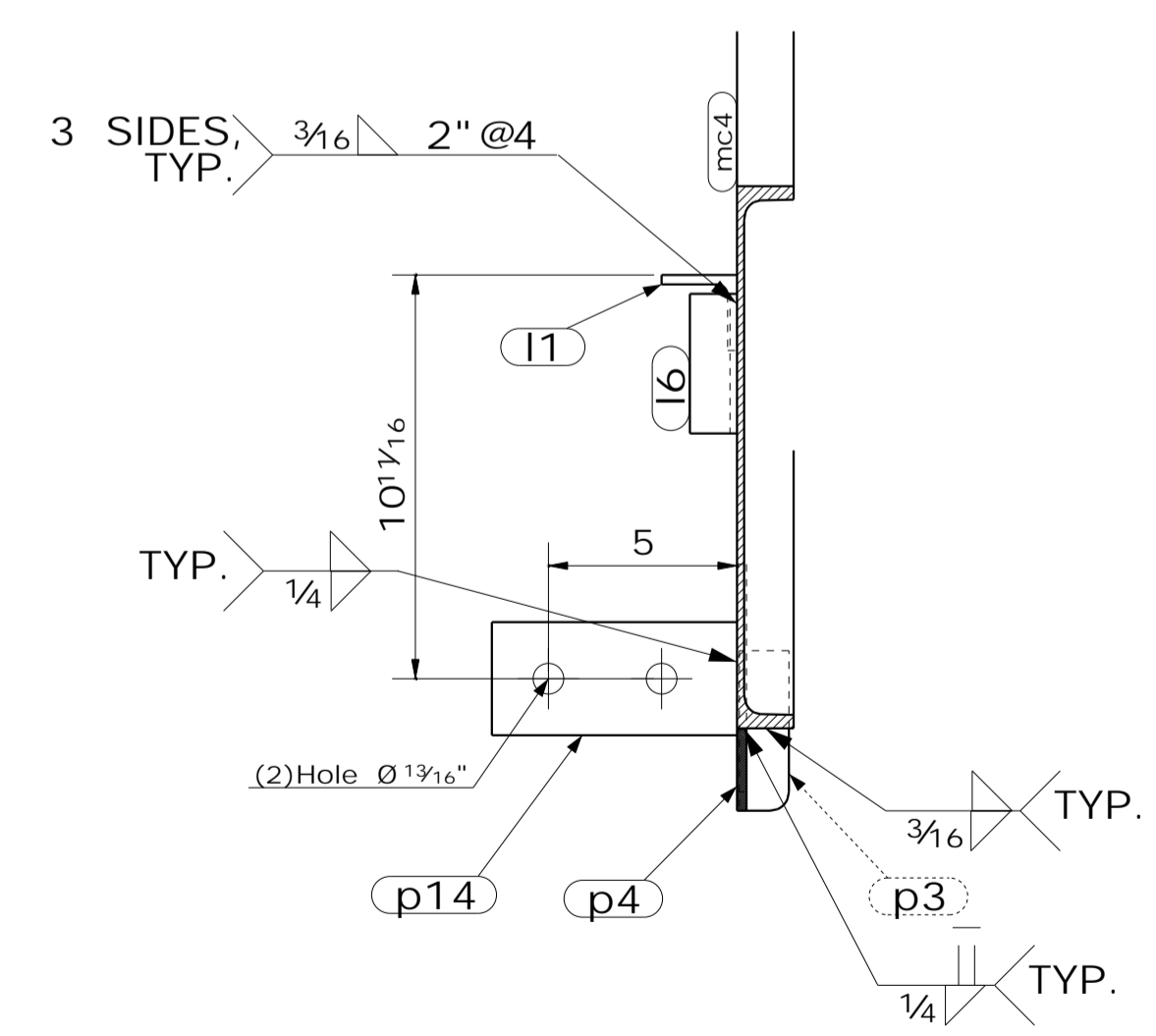
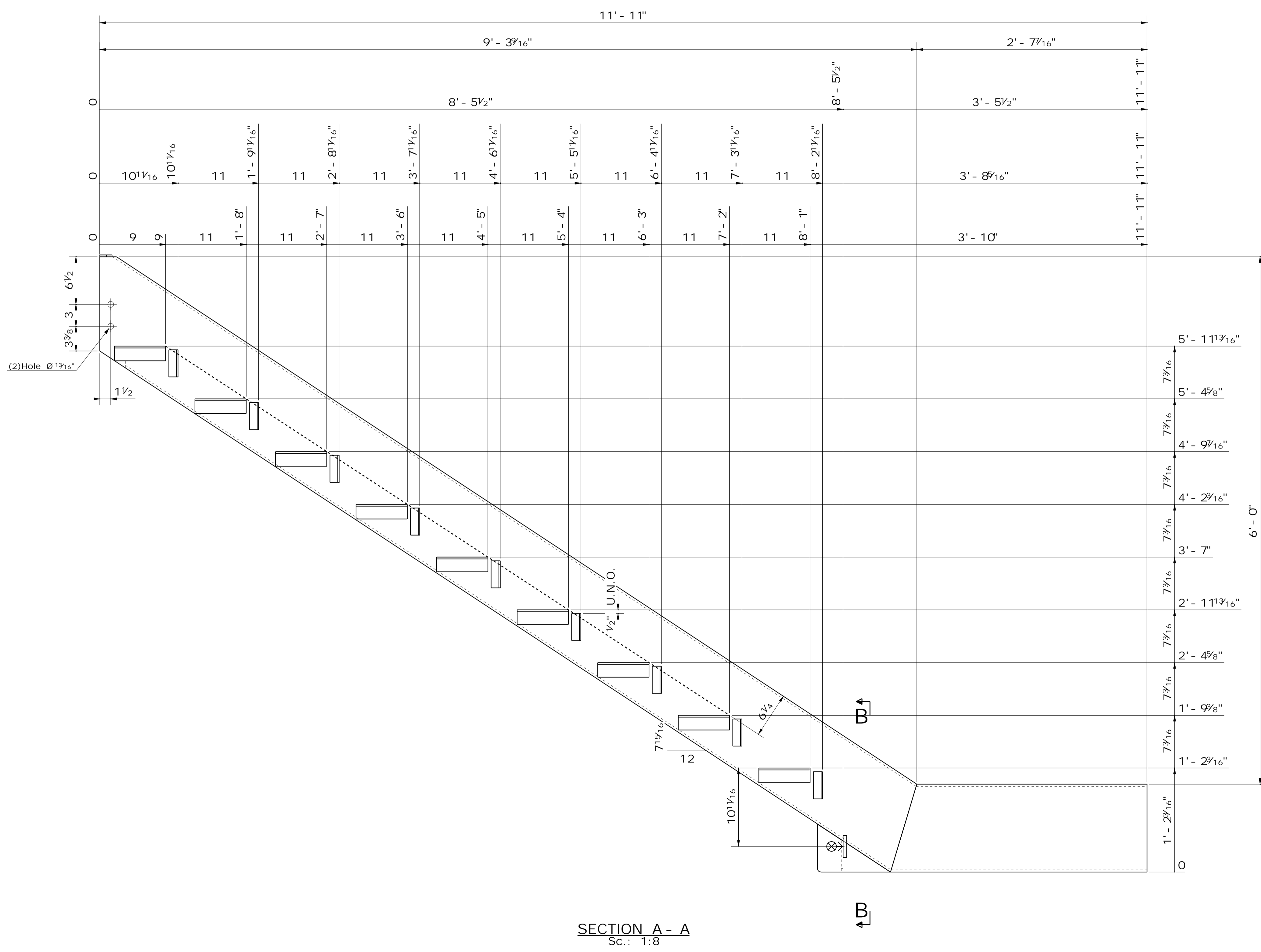
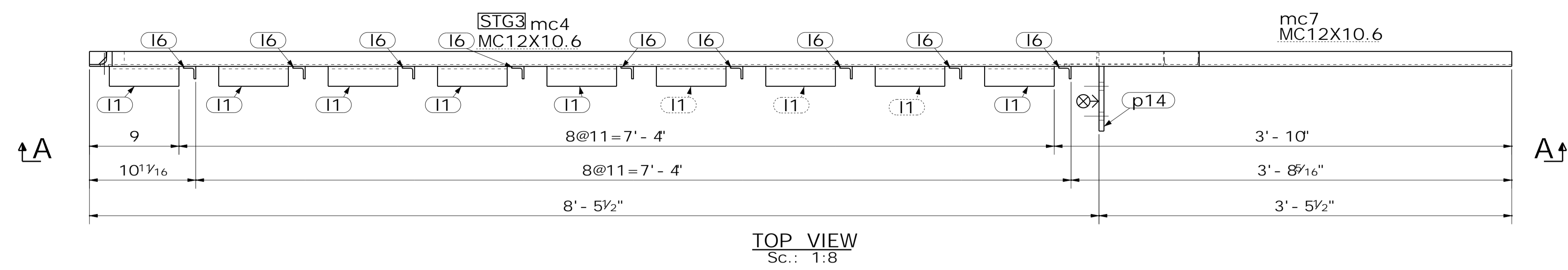

Description
STRINGER

Project Name and Address
51 UNITS MIXED USE
3057 W PICO
LOS ANGELES, CA

KEY PLAN

AZI STEEL, INC
STRUCTURAL
STEEL
WROUGHT IRON
19528 Ventura Blvd. #243
Tarzana, CA 91356.
Phone: (818) 390-8904.
azisteel@gmail.com

Project	15-010
Date	09/24/2019
Scale	as pER dETAIL
Drawn	A. Y.
Checked	A. Y.
Sheet	15-010 - P
Filename	STG3

ASSEMBLY BILL OF MATERIAL FOR - STG4 - (1)REQ'D						
PROFILE	LENGTH	WEIGHT (Lb)	QTY	PIECE MARK	ASTM	TOTAL
L2X2X1/4	0'-7"	1.87	6	I1	A-36	11.24
L2X2X1/4	0'-4 3/4"	1.27	1	I2	A-36	1.27
L3X2X3/8	0'-6"	2.98	1	I5	A-36	2.98
L1-1/4X1-1/4X3/16	0'-3 11/16"	0.46	2	I6	A-36	0.91
L1-1/4X1-1/4X3/16	0'-3 7/16"	0.42	1	I8	A-36	0.42
MC12X10.6	3'-10 3/8"	40.76	1	mc1	A500-GR.B	40.76
MC12X10.6	3'-10 1/8"	40.54	1	mc8	A500-GR.B	40.54

PLATE				SO. FT.	WEIGHT (LB) EA	QTY	PIECE MARK	ASTM	TOTAL	
L	x	L	x	THK						
0'-7 5/8"	x	0'-1 5/16"	x	1/4"	0.17	0.69	1	p8	A-36	0.69
0'-8 5/8"	x	0'-1 5/16"	x	1/4"	0.19	0.79	1	p9	A-36	0.79
0'-6 1/2"	x	0'-3"	x	1/2"	0.34	2.77	1	p14	A-36	2.77

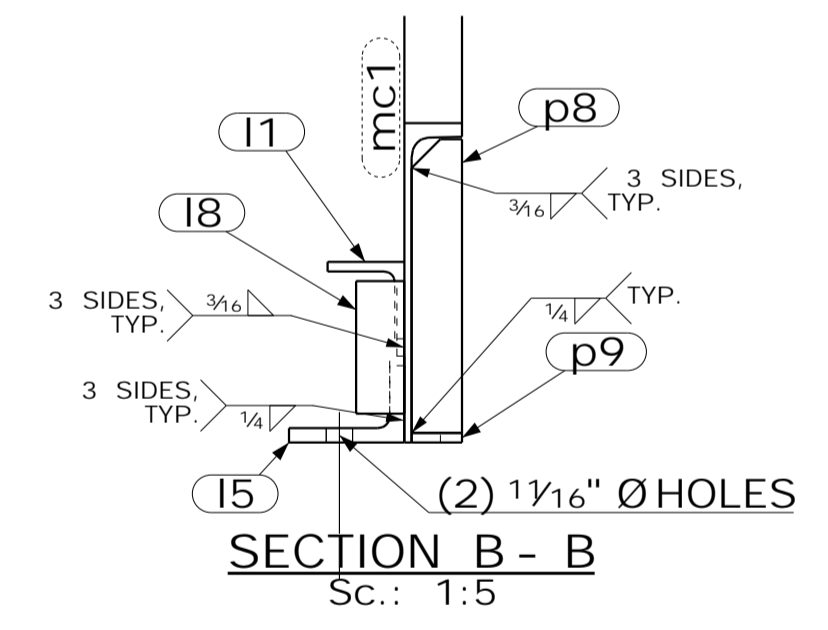
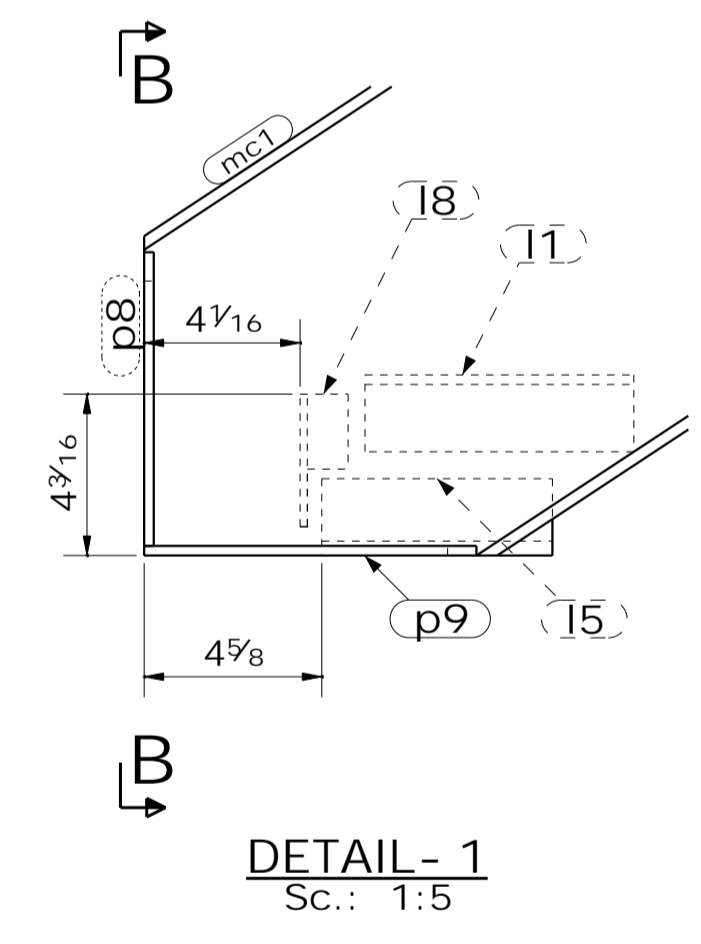
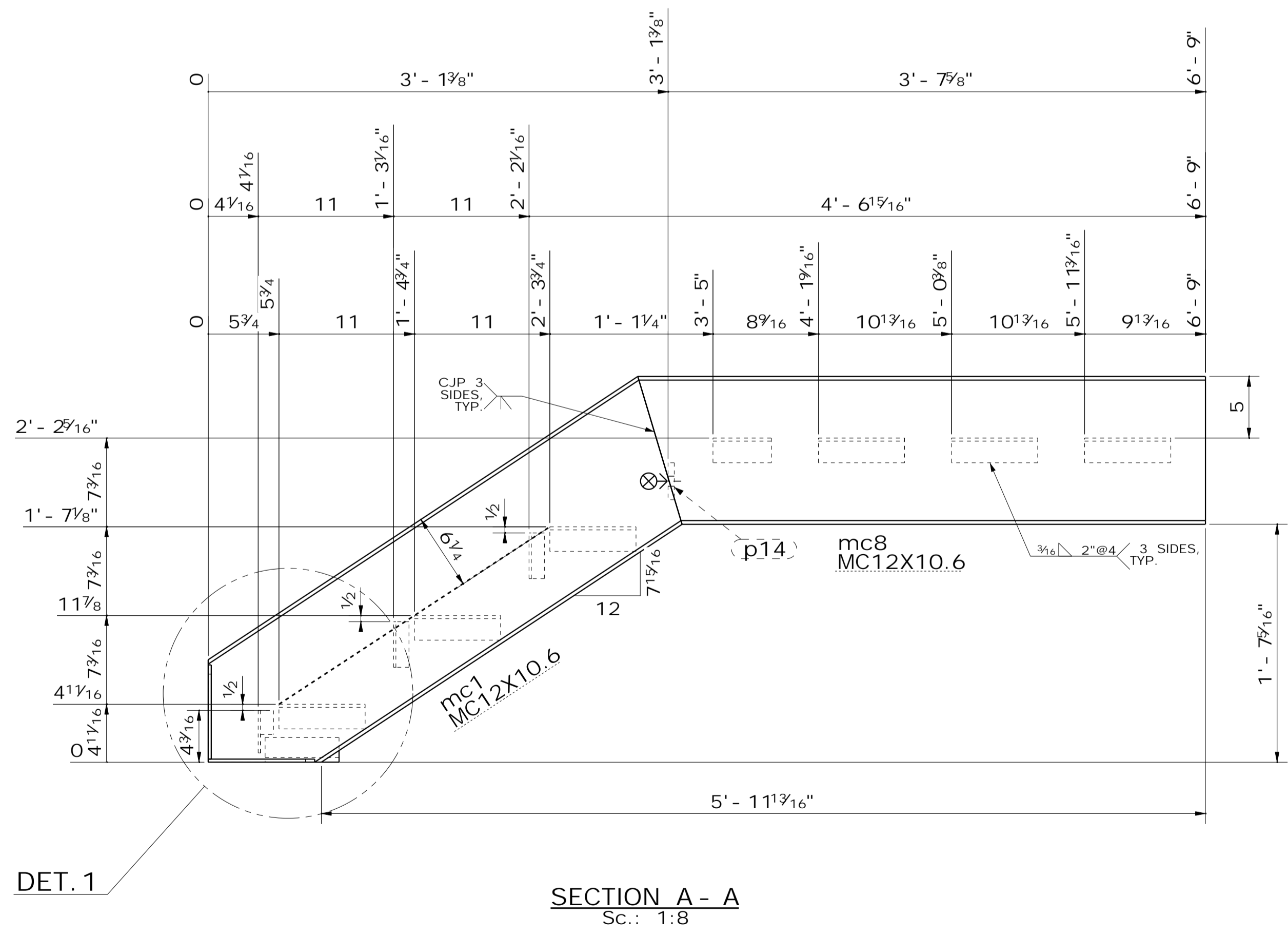
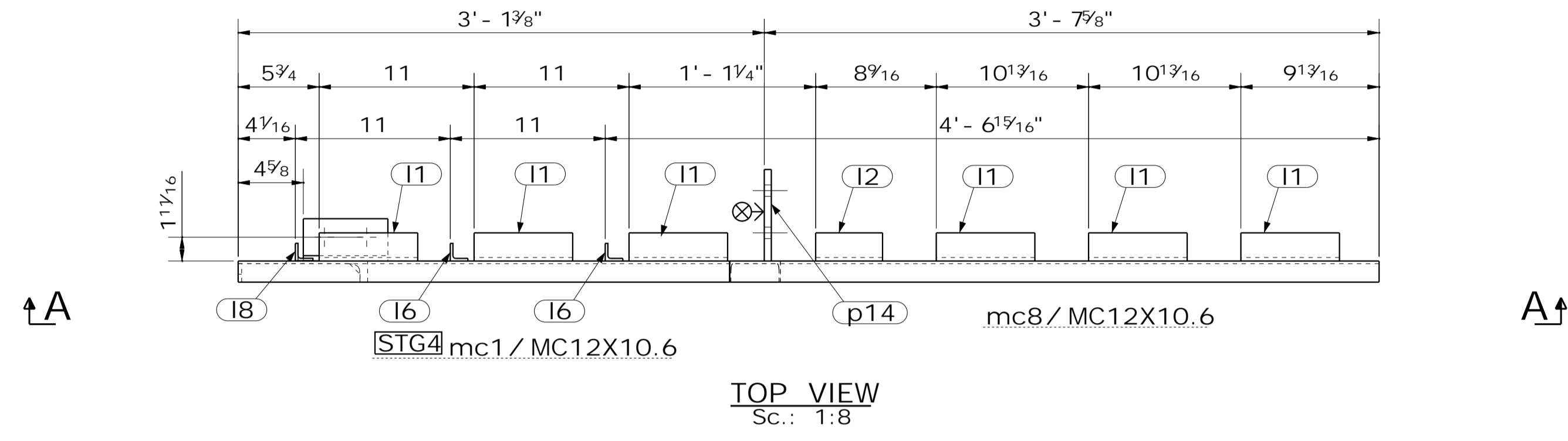

No.	Revision/ Issue	Date

Description
STRINGER

Project Name and Address
51 UNITS MIXED USE
3057 W PICO
LOS ANGELES, CA

KEY PLAN

AZI STEEL, INC
STRUCTURAL
STEEL
WROUGHT IRON
19528 Ventura Blvd. #243
Tarzana, CA 91356.
Phone: (818) 390-8904.
azisteel@gmail.com

Project	15-010
Date	09/24/2019
Scale	as pER dETAIL
Drawn	A. Y.
Checked	A. Y.
Sheet	

15-010 - P
Filename
STG4

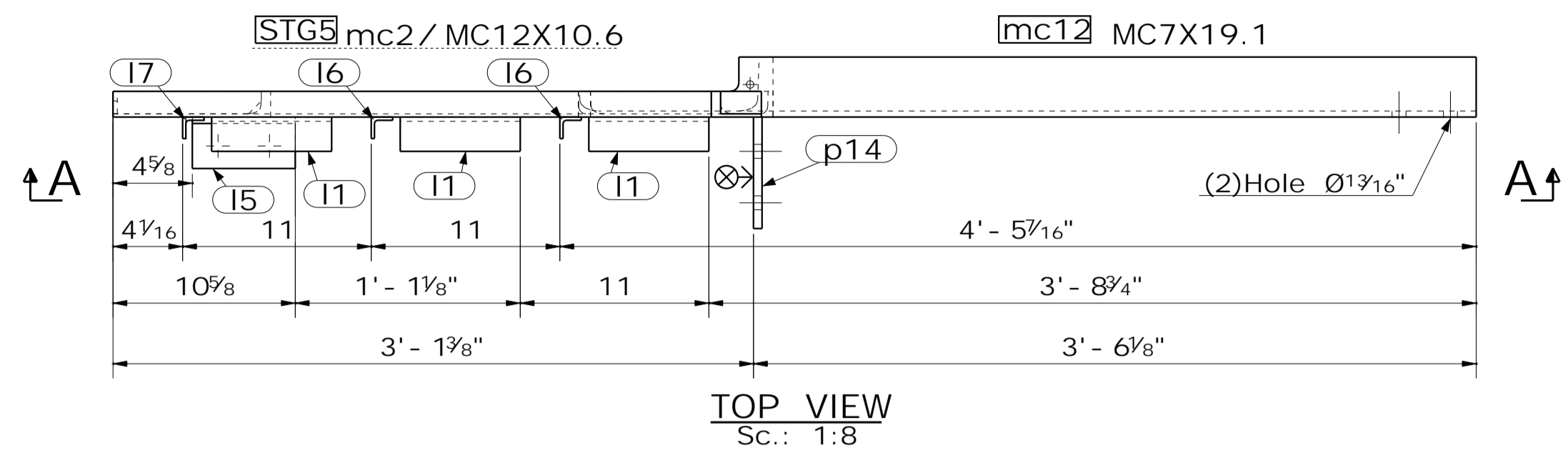

TOP VIEW
Sc.: 1:8

ASSEMBLE BILL OF MATERIAL FOR - STG5 - (1)REQ'D						
PROFILE	LENGTH	WEIGHT (Lb)	QTY	PIECE MARK	ASTM	TOTAL
L2X2X1/4	0'-7"	1.87	3	PCS	I1	A-36 5.62
L3X2X3/8	0'-6"	2.98	1	PCS	I5	A-36 2.98
L1-1/4X1-1/4X3/16	0'-3 11/16"	0.46	2	PCS	I6	A-36 0.91
L1-1/4X1-1/4X3/16	0'-3 7/16"	0.42	1	PCS	I7	A-36 0.42
MC12X10.6	4'-0 13/16"	42.90	1	PCS	mc2	A500-GRB 42.90
MC7X19.1	4'-4 3/8"	83.31	1	PCS	mc12	A500-GRB 83.31

PLATE				SO. FT.	WEIGHT (Lb) EA	QTY	PIECE MARK	ASTM	TOTAL	
L	x	L	x	THK						
0'-2 3/8"	x	0'-1 5/16"	x	1/4"	0.06	0.22	1	PCS	p1	A-36 0.22
0'-7 5/8"	x	0'-1 5/16"	x	1/4"	0.17	0.69	1	PCS	p8	A-36 0.69
0'-8 5/8"	x	0'-1 5/16"	x	1/4"	0.19	0.79	1	PCS	p9	A-36 0.79
0'-6 1/2"	x	0'-3"	x	1/2"	0.34	2.77	1	PCS	p14	A-36 2.77

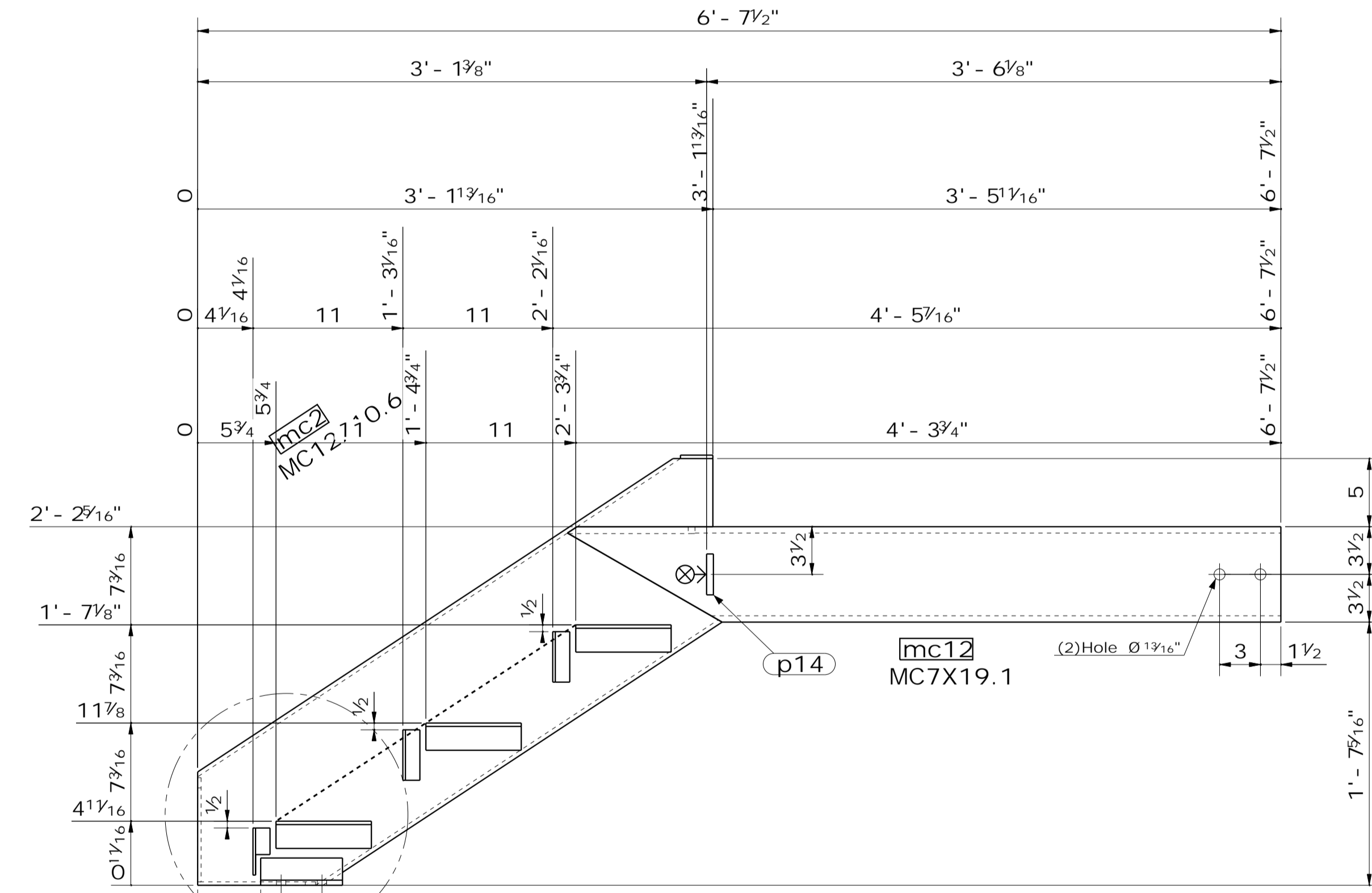

SECTION A - A
Sc.: 1:8

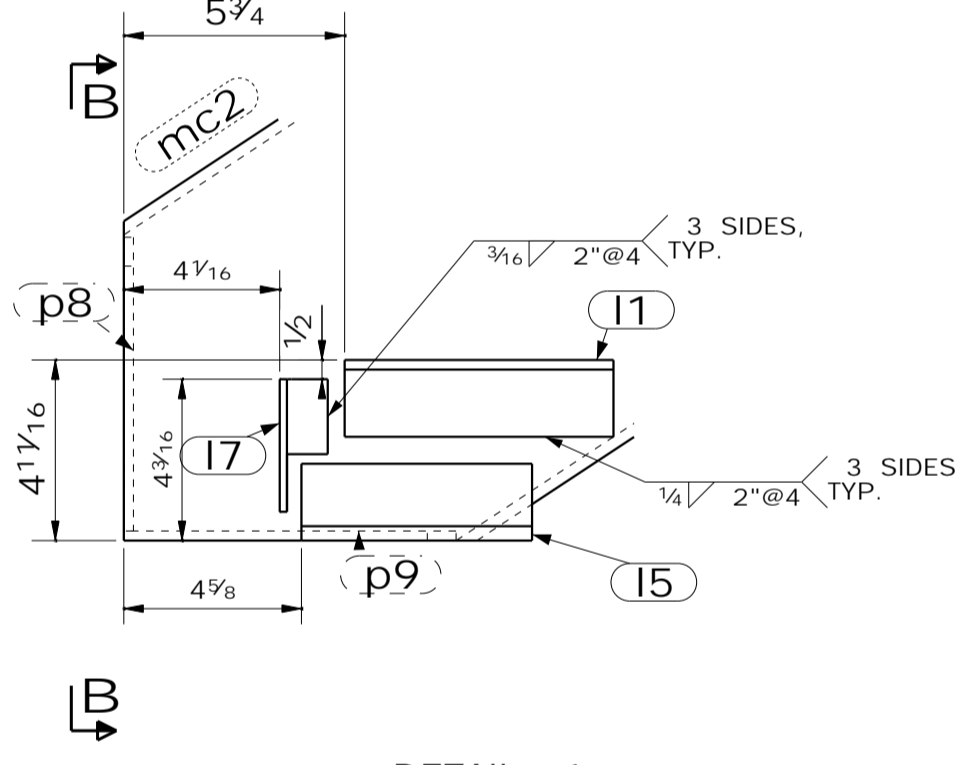

DETAIL - 1
Sc.: 1:5

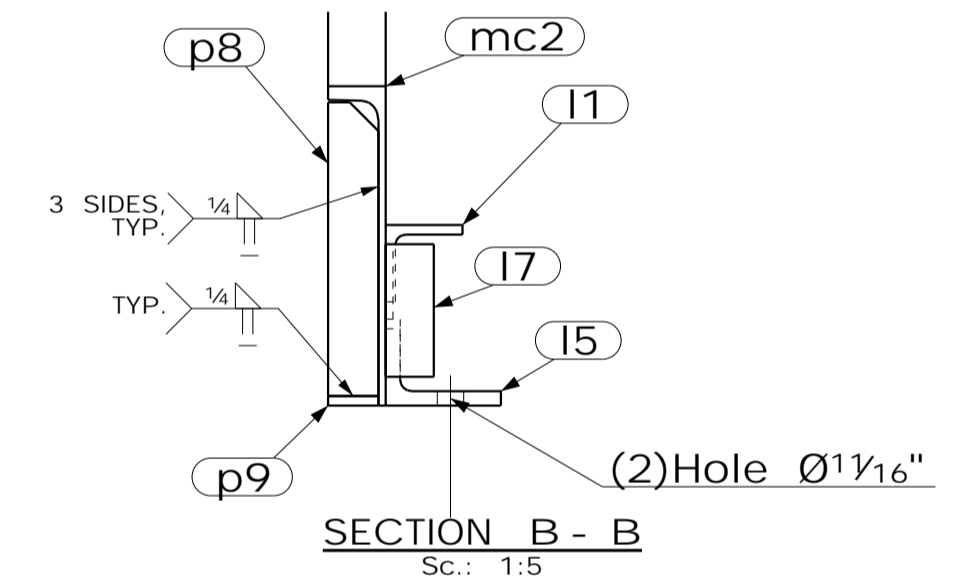

SECTION B - B
Sc.: 1:5

No.	Revision / Issue	Date

Description
STRINGER

Project Name and Address
51 UNITS MIXED USE
3057 W PICO
LOS ANGELES, CA
KEY PLAN

AZI STEEL, INC
STRUCTURAL
STEEL
WROUGHT IRON
19528 Ventura Blvd. #243
Tarzana, CA 91356.
Phone: (818) 390-8904.
azisteel@gmail.com

Project	15-010
Date	09/24/2019
Scale	as pER dETAIL
Drawn	A. Y.
Checked	A. Y.
Sheet	

15-010 - P
Filename
STG5

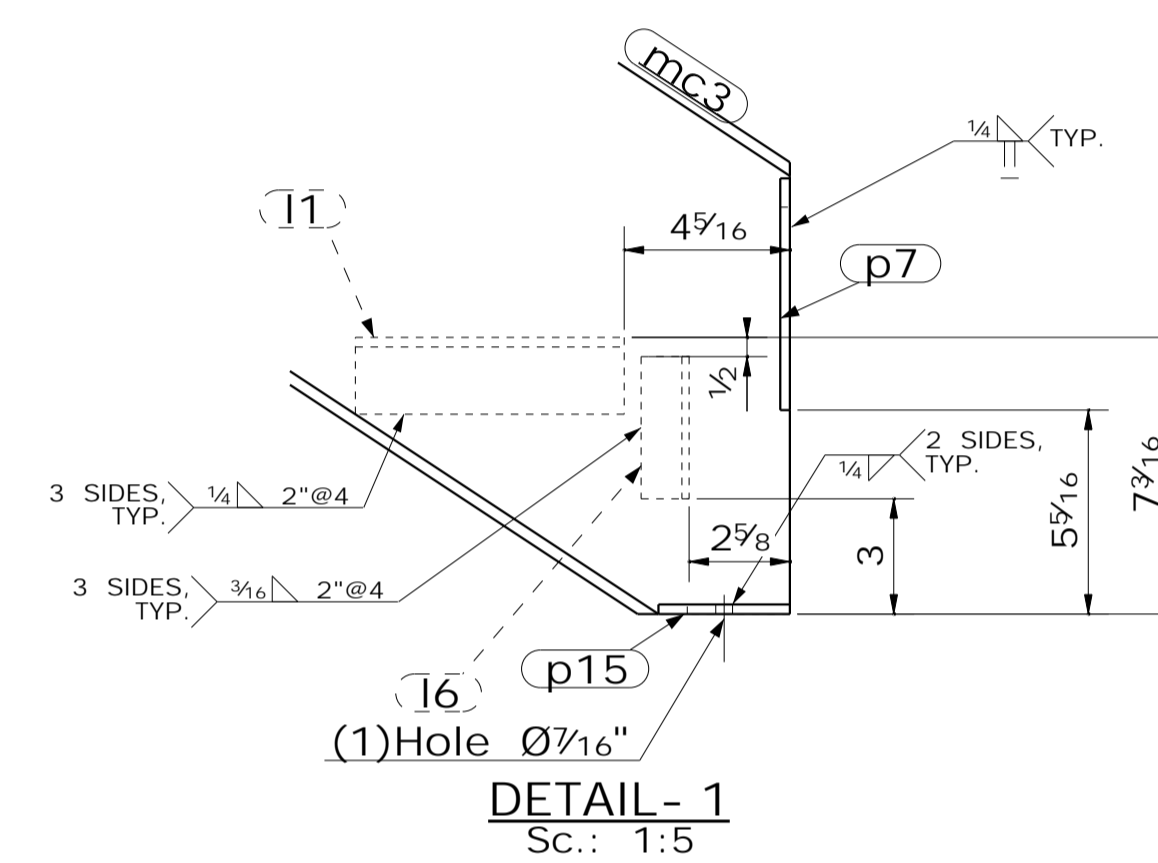
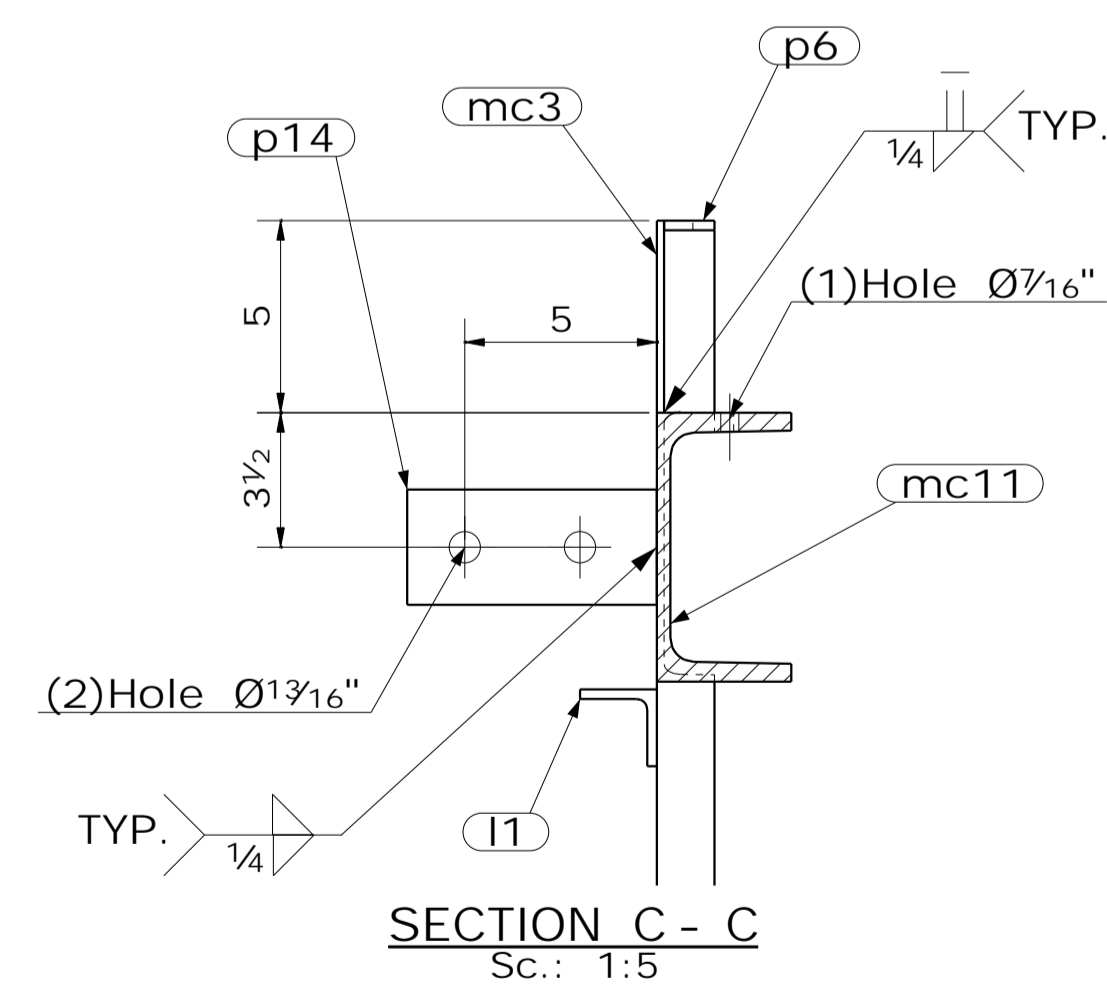
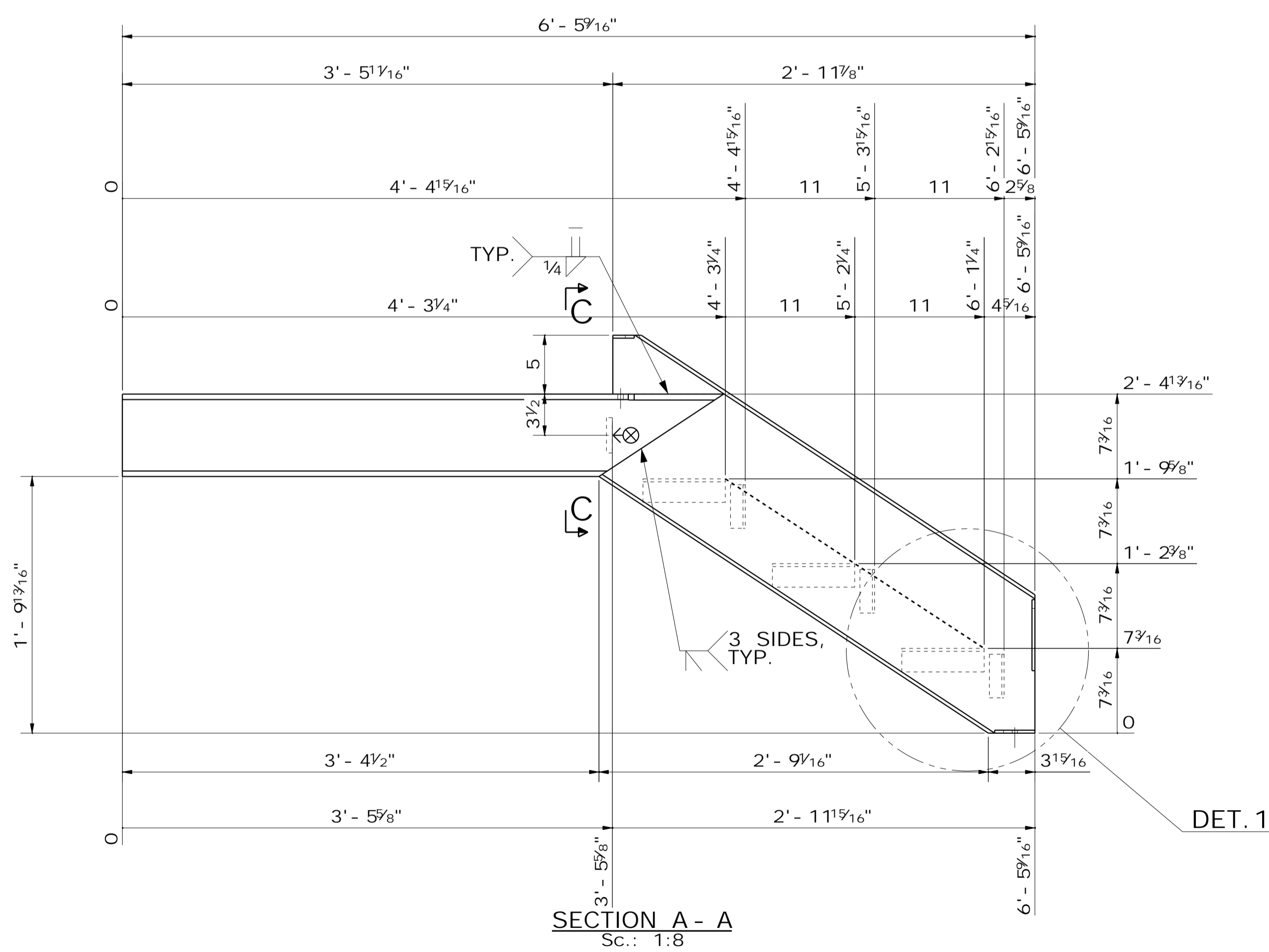
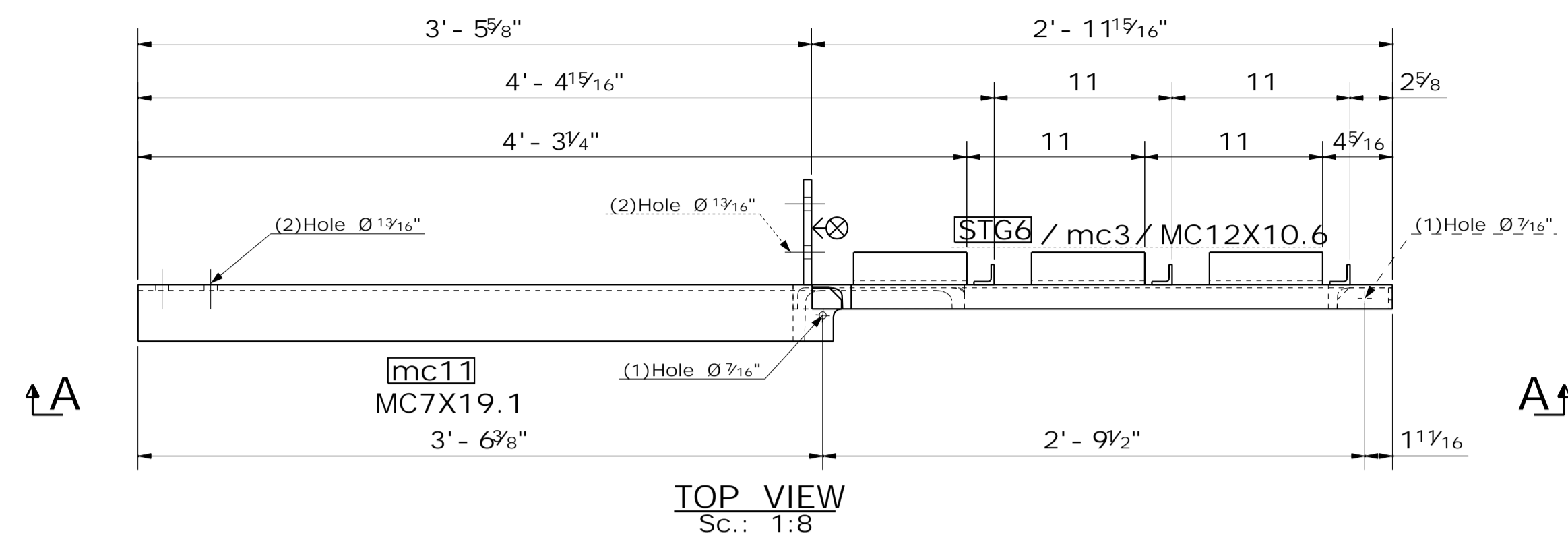

ASSEMBLY BILL OF MATERIAL FOR - STG6 - (1)REQ'D						
PROFILE	LENGTH	WEIGHT (Lb)	QTY	PIECE MARK	ASTM	TOTAL
L2X2X1/4	0'-7"	1.87	3	l1	A-36	5.62
L1-1/4X1-1/4X3/16	0'-3 11/16"	0.46	3	l6	A-36	1.37
MC12X10.6	4'-0 9/16"	42.69	1	mc3	A500-GR.B	42.69
MC7X19.1	4'-3 1/8"	81.31	1	mc11	A500-GR.B	81.31

PLATE								
L	L	THK	SO. FT.	WEIGHT (Lb) EA	QTY	PIECE MARK	ASTM	TOTAL
0'-1 13/16"	0'-1 5/16"	1/4"	0.04	0.15	1	p6	A-36	0.15
0'-6 1/16"	0'-1 5/16"	1/4"	0.13	0.54	1	p7	A-36	0.54
0'-6 1/2"	0'-3"	1/2"	0.34	2.77	1	p14	A-36	2.77
0'-3 7/16"	0'-1 5/16"	1/4"	0.07	0.30	1	p15	A-36	0.30

No.	Revision/ Issue	Date

Description
STRINGER

Project Name and Address
51 UNITS MIXED USE
3057 W PICO
LOS ANGELES, CA

KEY PLAN

AZI STEEL, INC
STRUCTURAL
STEEL
WROUGHT IRON
19528 Ventura Blvd. #243
Tarzana, CA 91356.
Phone: (818) 390-8904.
azisteel@gmail.com

Project	15-010
Date	09/24/2019
Scale	as pER dETAIL
Drawn	A. Y.
Checked	A. Y.
Sheet	

15-010 - P
Filename
STG6

ASSEMBLE BILL OF MATERIAL FOR - STG7 - (1)REQ'D							
PROFILE	LENGTH	WEIGHT (Lb)	QTY	PIECE MARK	ASTM	TOTAL	
MC7X19.1	3'-5"	65.23	1	Pcs	mc13	A500-GR.B	65.23

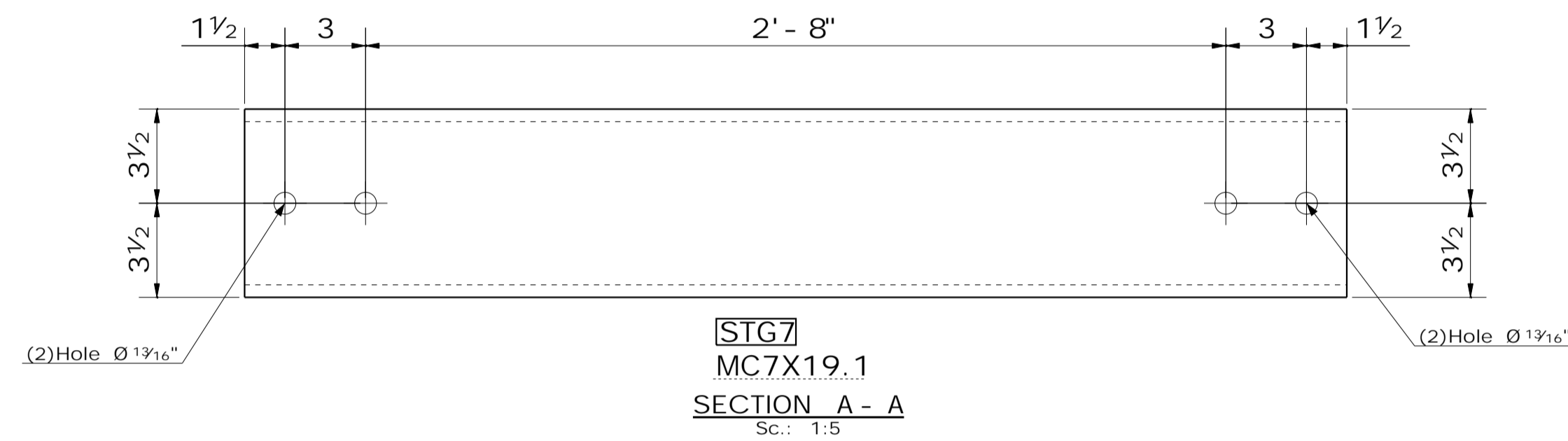
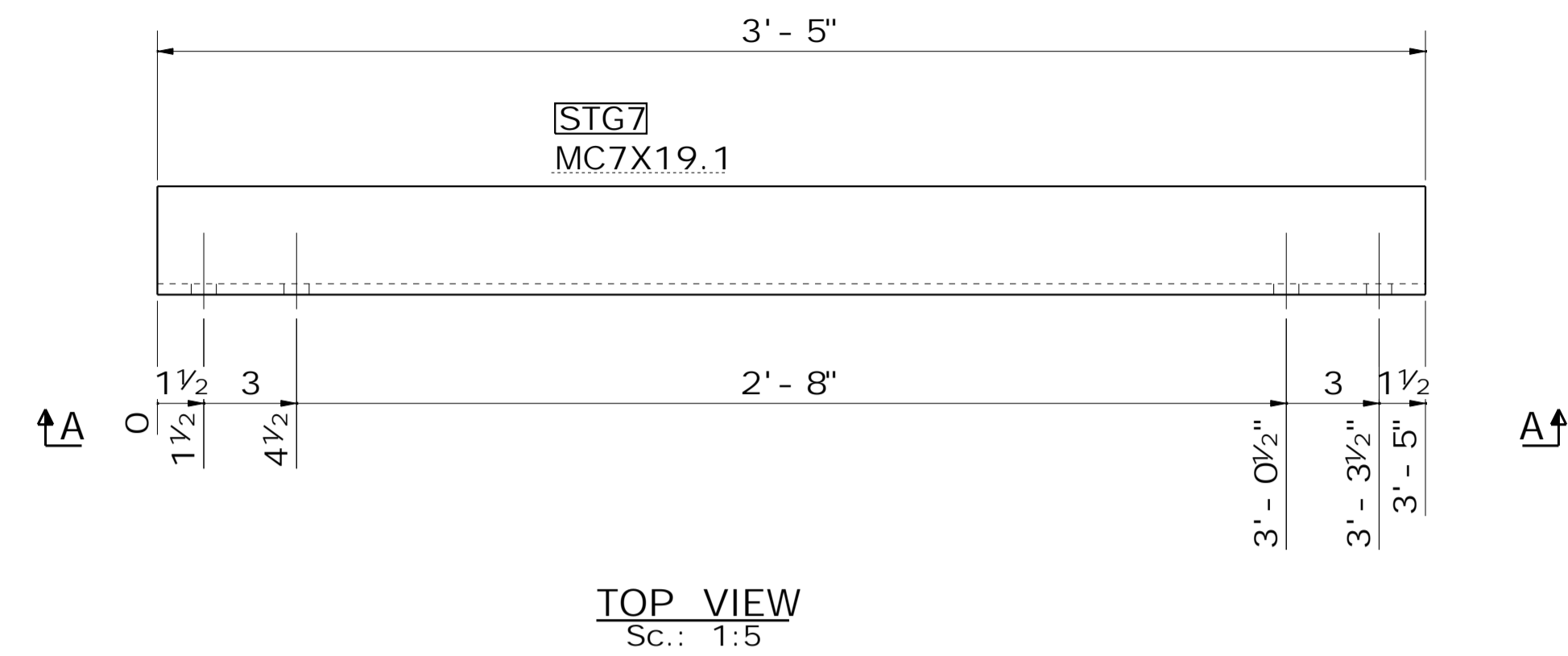

No.	Revision/Issue	Date

Description
STRINGER

Project Name and Address
51 UNITS MIXED USE
3057 W PICO
LOS ANGELES, CA

KEY PLAN

AZI STEEL, INC
STRUCTURAL
STEEL
WROUGHT IRON
19528 Ventura Blvd. #243
Tarzana, CA 91356.
Phone: (818) 390-8904.
azisteel@gmail.com

Project	15-010
Date	09/24/2019
Scale	aS pER dETAIL
Drawn	A. Y.
Checked	A.Y.
Sheet	

15-010 - P

Filename
STG7

ASSEMBLE BILL OF MATERIAL FOR - STG8 - (1)REQ'D						
PROFILE	LENGTH	WEIGHT (Lb)	QTY	PIECE MARK	ASTM	TOTAL
MC7X19.1	3'-5"	65.23	1	Pcs	mc13	A500-GR.B 65.23

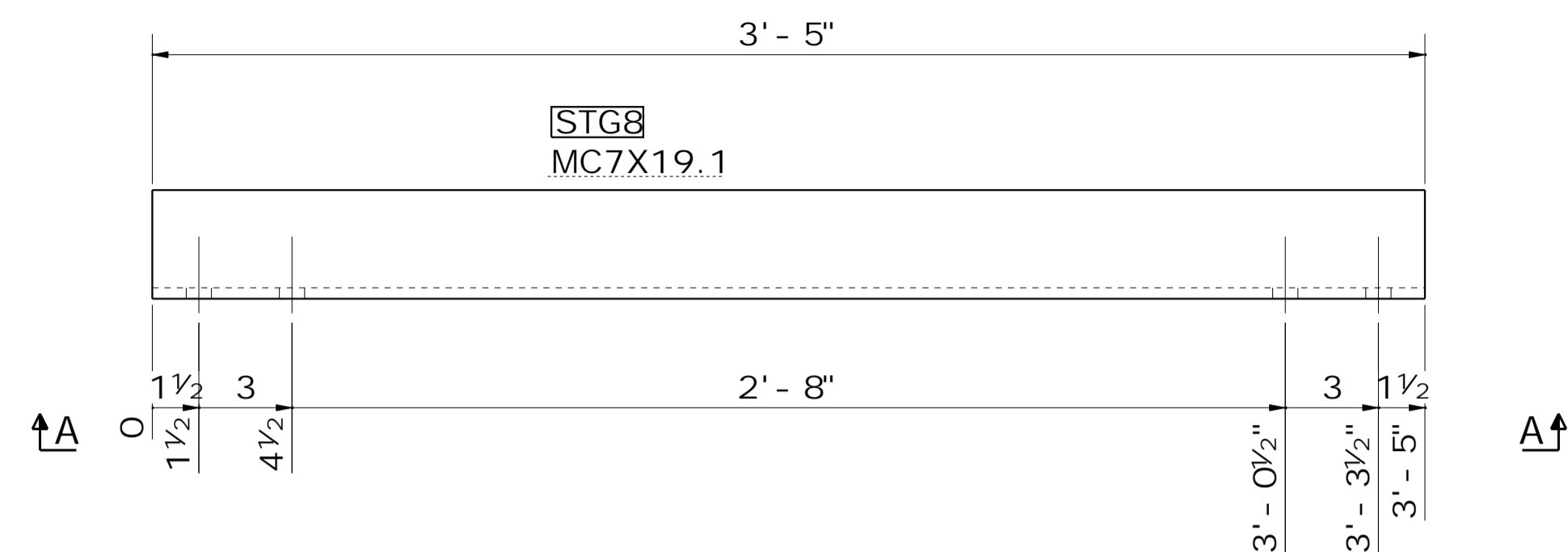

TOP VIEW
Sc.: 1:5

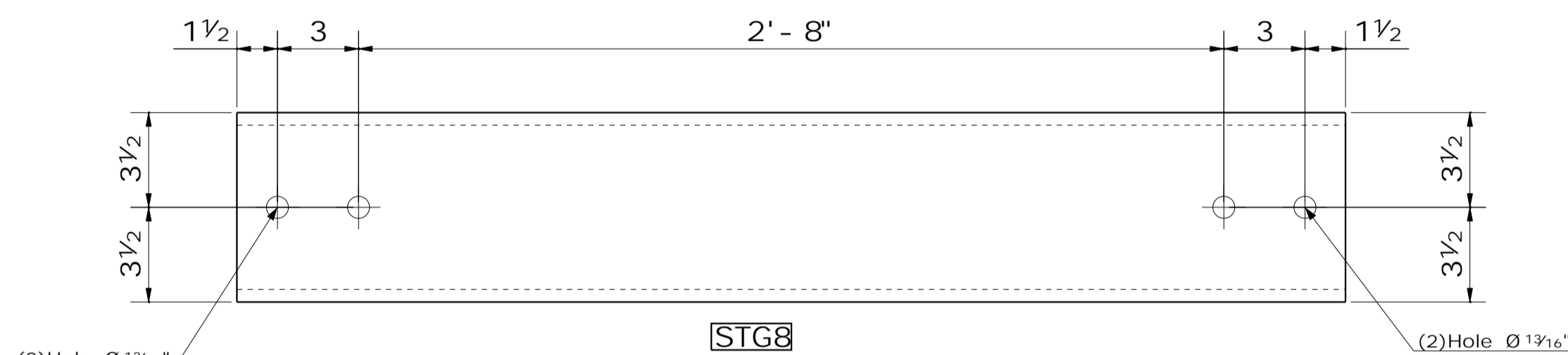

SECTION A - A
Sc.: 1:5

No.	Revision/Issue	Date

Description
STRINGER

Project Name and Address
51 UNITS MIXED USE
 3057 W PICO
 LOS ANGELES, CA

KEY PLAN

AZI STEEL, INC
STRUCTURAL
STEEL
WROUGHT IRON
 19528 Ventura Blvd. #243
 Tarzana, CA 91356.
 Phone: (818) 390-8904.
 azisteel@gmail.com

Project	15-010
Date	09/24/2019
Scale	aS pER dETAIL
Drawn	A. Y.
Checked	A. Y.
Sheet	

15-010 - P
 Filename
 STG8

ASSEMBLY BILL OF MATERIAL FOR - STG9 - (1)REQ'D											
PROFILE	LENGTH	WEIGHT (Lb)	QTY	PIECE MARK	ASTM	TOTAL					
L2X2X1/4	0'-7"	1.87	6	I1	A-36	11.24					
L2X2X1/4	0'-4 3/4"	1.27	1	I2	A-36	1.27					
L1-1/4X1-1/4X3/16	0'-3 11/16"	0.46	3	I6	A-36	1.37					
MC12X10.6	4'-7 15/16"	49.19	1	mc6	A500-GR B	49.19					
MC12X10.6	2'-11"	30.79	1	mc7	A500-GR B	30.79					
MC12X10.6	3'-10 1/8"	40.54	1	mc8	A500-GR B	40.54					
PLATE											
L	x	L	x	THK	SO. FT.	WEIGHT (LB) EA	QTY	PIECE MARK	ASTM	TOTAL	
0'-4 1/4"	x	0'-1 5/16"	x	1/4"	0.10	0.39	1	PCS	p3	A-36	0.39
0'-10"	x	0'-6 9/16"	x	1/4"	0.50	2.31	1	PCS	p4	A-36	2.31
0'-6 1/2"	x	0'-3"	x	1/2"	0.34	2.77	2	PCS	p14	A-36	5.53

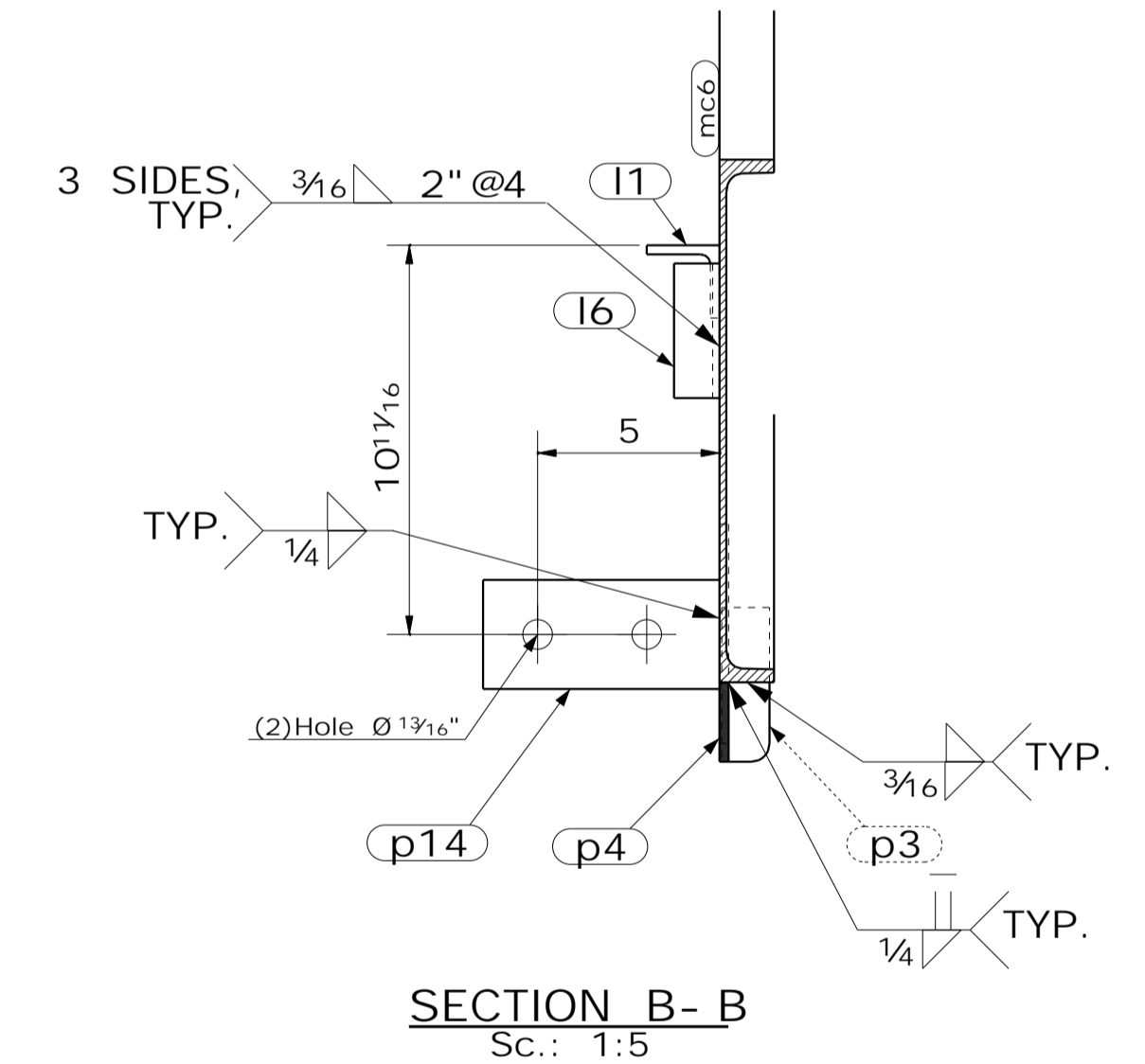
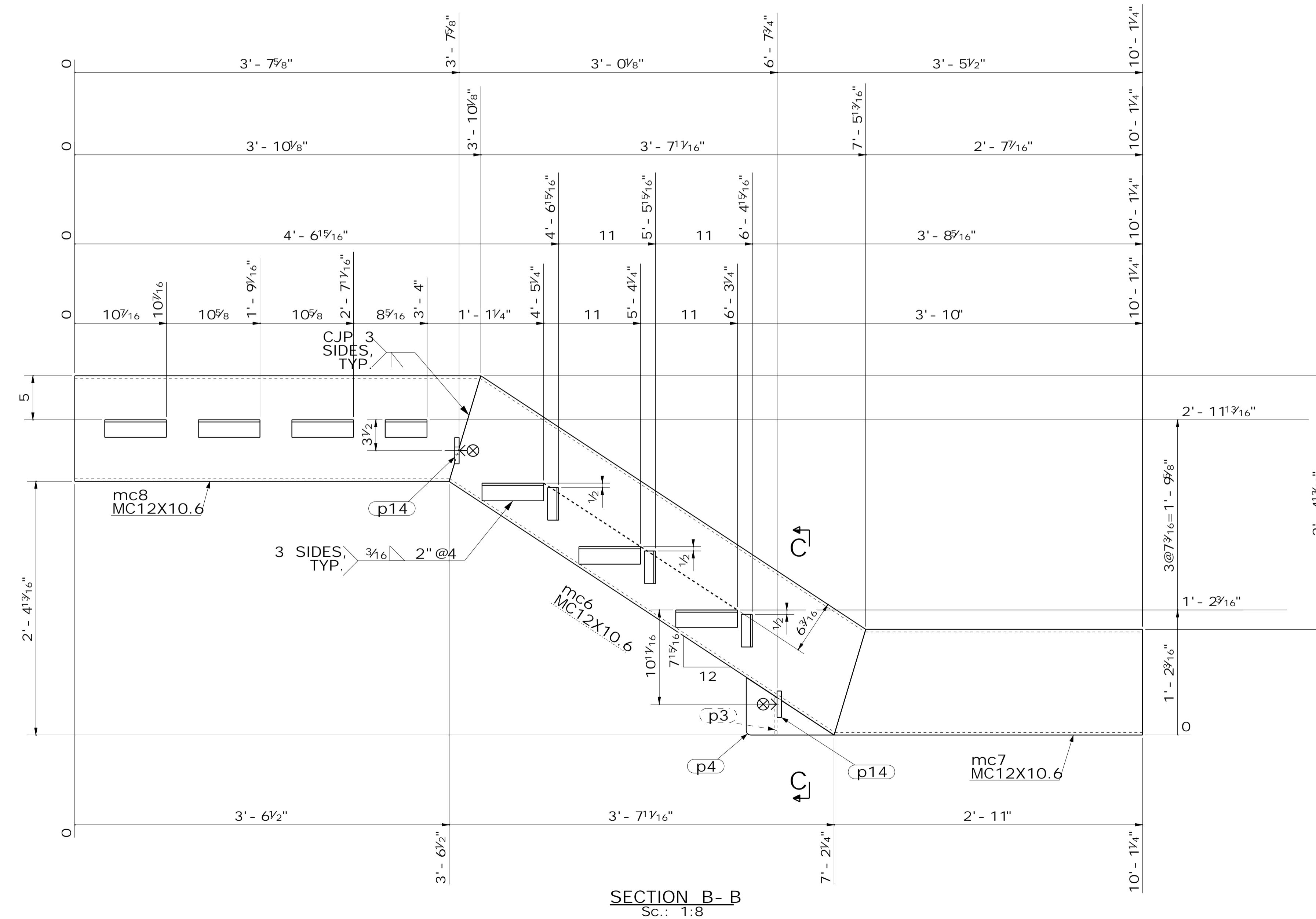
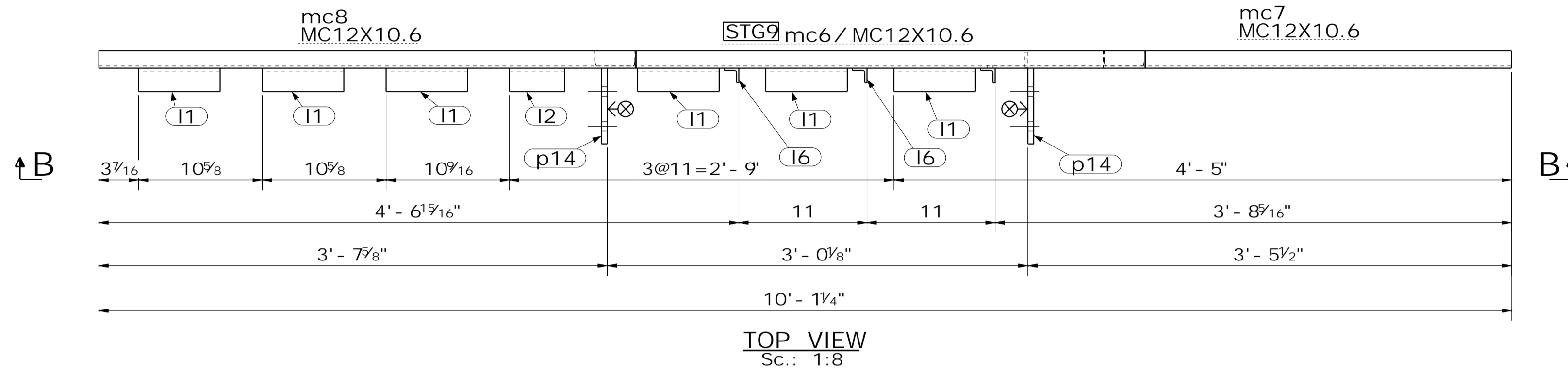

No.	Revision / Issue	Date

Description
STRINGER

Project Name and Address
51 UNITS MIXED USE
3057 W PICO
LOS ANGELES, CA

KEY PLAN

AZI STEEL, INC
STRUCTURAL
STEEL
WROUGHT IRON
19528 Ventura Blvd. #243
Tarzana, CA 91356.
Phone: (818) 390-8904.
azisteel@gmail.com

Project	15-010
Date	09/24/2019
Scale	as pER DETAIL
Drawn	A. Y.
Checked	A. Y.
Sheet	

15-010 - P
Filename STG9

ASSEMBLY BILL OF MATERIAL FOR - T2 - (2)REQ'D											
PROFILE	LENGTH	WEIGHT (Lb)	QTY	PIECE MARK	ASTM	TOTAL					
NELSON- STUD- 1/4"Ø	0'-1"	0.01	4	hs1	A-36	0.06					
PLATE											
L	X	L	X	THK	SQ. FT.	WEIGHT (Lb) EA	QTY	PIECE MARK	ASTM	TOTAL	
0'-8"	X	0'-2"	X	1/2"	0.29	2.27	2	PCS	p16	A-36	4.54
3'-7 3/8"	X	0'-2 1/2"	X	3/8"	8.12	0.00	1	PCS	pc3	PRECAST	0.00

No.	Revision/Issue	Date

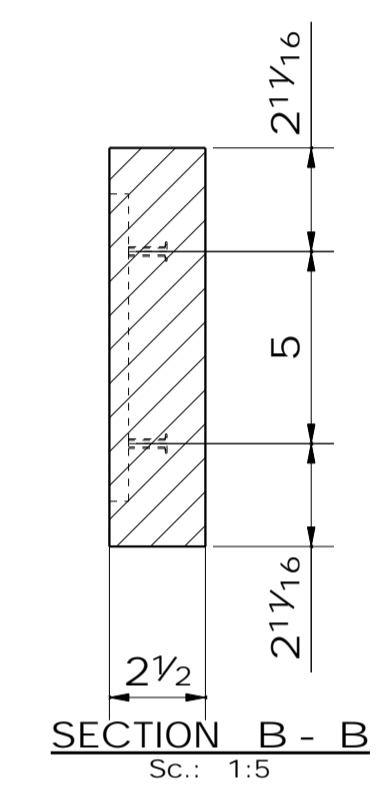
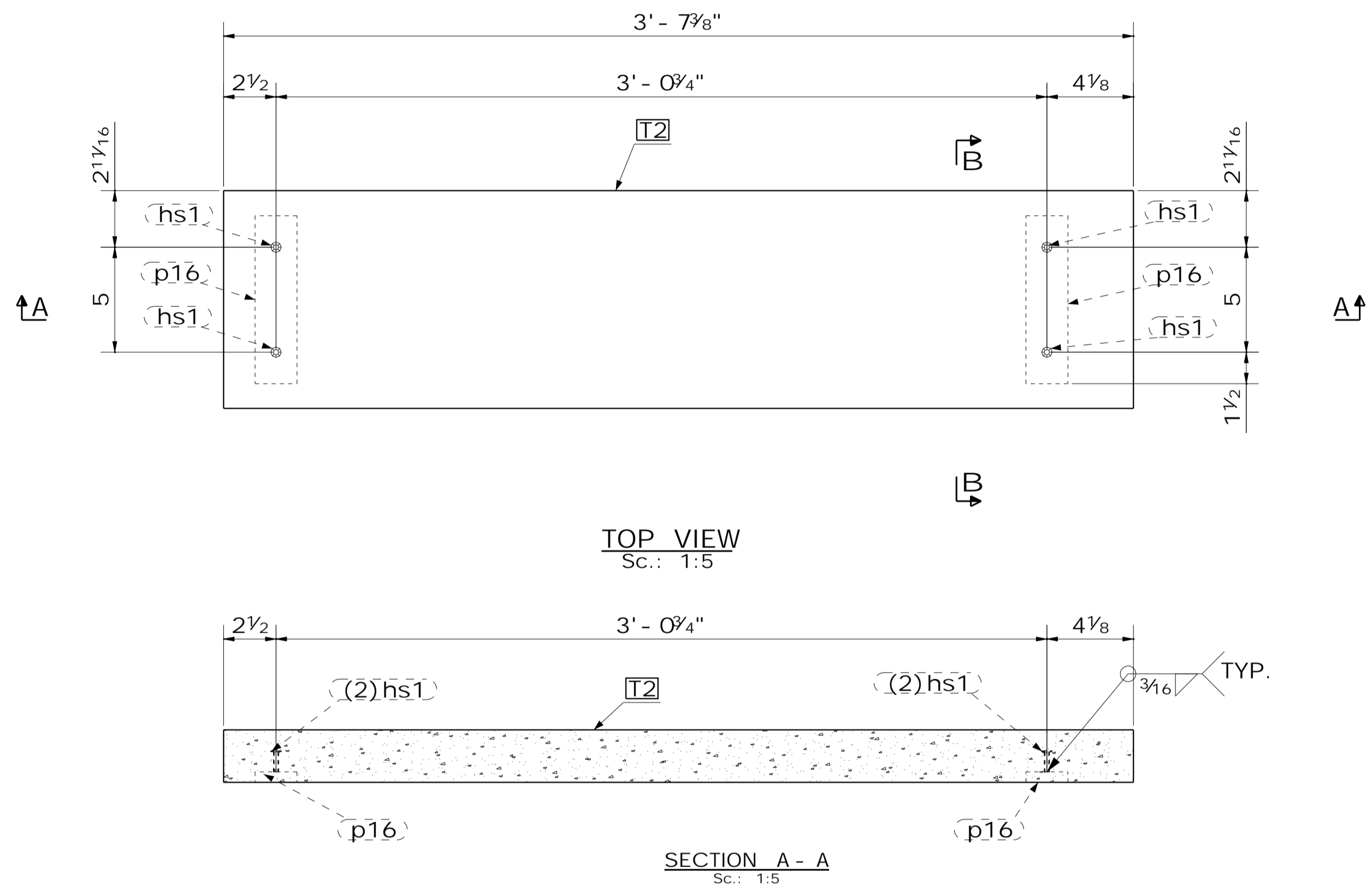

Description
PRECAST

Project Name and Address
51 UNITS MIXED USE
3057 W PICO
LOS ANGELES, CA

KEY PLAN

AZI STEEL, INC
STRUCTURAL
STEEL
WROUGHT IRON
19528 Ventura Blvd. #243
Tarzana, CA 91356.
Phone: (818) 390-8904.
azisteel@gmail.com

Project 15-010
Date 09/24/2019
Scale as per detail
Drawn A.Y. Checked A.Y.
Sheet

15-010 - P
Filename T2

ASSEMBLE BILL OF MATERIAL FOR - T3 - (1)REQ'D											
PROFILE	LENGTH	WEIGHT (Lb)	QTY	PIECE MARK	ASTM	TOTAL					
NELSON- STUD- 1/4"Ø	0'-1'	0.01	4	hs1	A- 36	0.06					
PLATE											
L	X	L	X	THK	SQ. FT.	WEIGHT (Lb) EA	QTY	PIECE MARK	ASTM	TOTAL	
0'-8"	X	0'-2"	X	1/2"	0.29	2.27	2	PCS	p17	A- 36	4.54
3'-7 3/8"	X	0'-2 1/2"	X	3/8"	8.12	0.00	1	PCS	pc3	PRECAST	0.00

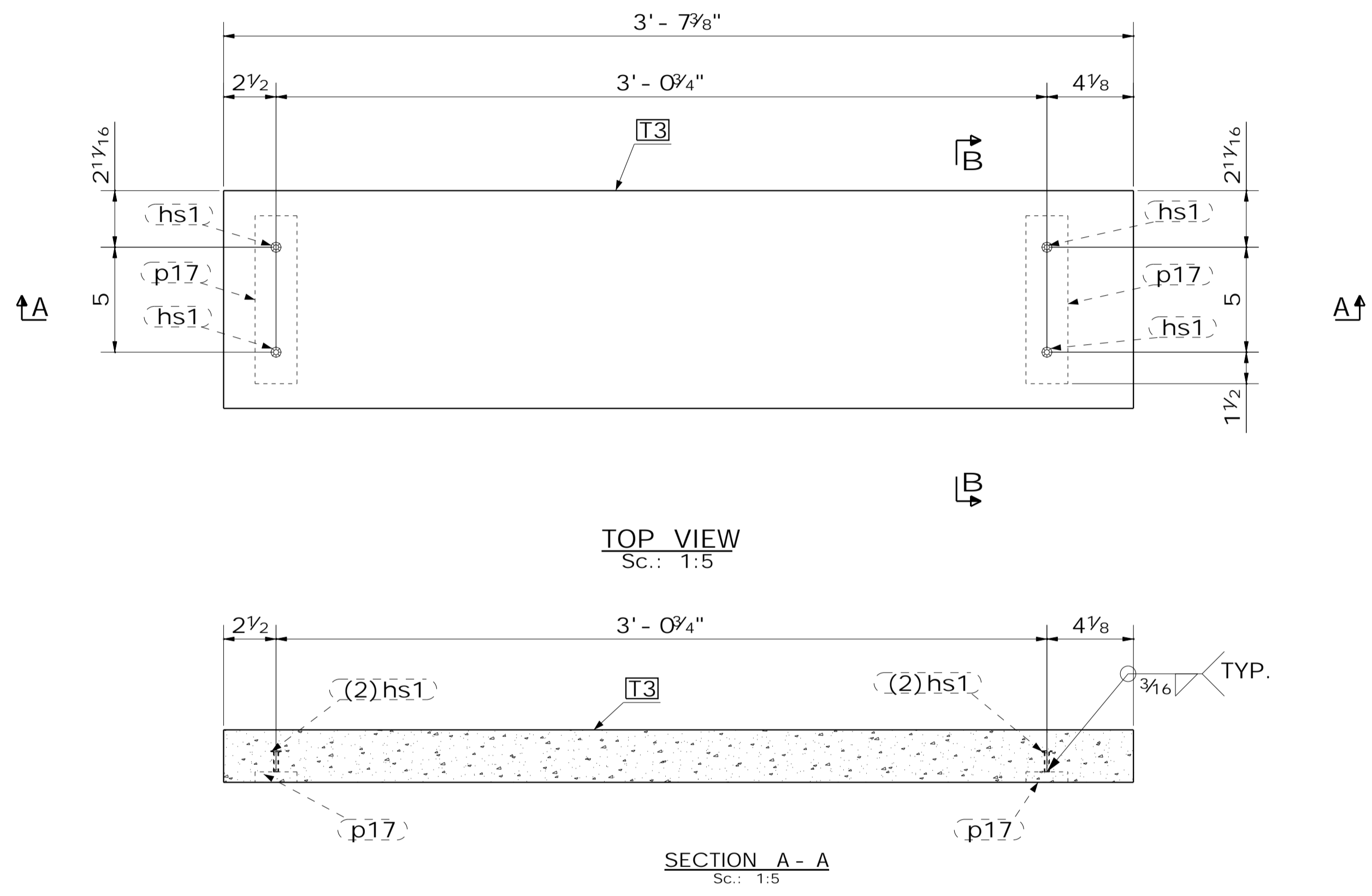

No.	Revision/ Issue	Date

Description
PRECAST

Project Name and Address
51 UNITS MIXED USE
 3057 W PICO
 LOS ANGELES, CA
 KEY PLAN

AZI STEEL, INC
STRUCTURAL
STEEL
WROUGHT IRON
 19528 Ventura Blvd. #243
 Tarzana, CA 91356.
 Phone: (818) 390- 8904.
 azisteel@gmail.com

Project	15- 010
Date	09/24/2019
Scale	as pER dETAIL
Drawn	A. Y.
Checked	A.Y.
Sheet	

15- 010 - P
 Filename
 T3

ASSEMBLE BILL OF MATERIAL FOR - T4 - (1)REQ'D											
PROFILE	LENGTH	WEIGHT (Lb)	QTY	PIECE MARK	ASTM	TOTAL					
NELSON- STUD- 1/4"Ø	0'-1"	0.01	4	hs1	A-36	0.06					
PLATE											
L	x	L	x	THK	SQ. FT.	WEIGHT (Lb) EA	QTY	PIECE MARK	ASTM	TOTAL	
0'-8"	x	0'-2"	x	1/2"	0.29	2.27	2	PCS	p17	A-36	4.54
3'-7 3/8"	x	0'-2 1/2"	x	1/2"	8.85	0.00	1	PCS	pc7	PRECAST	0.00

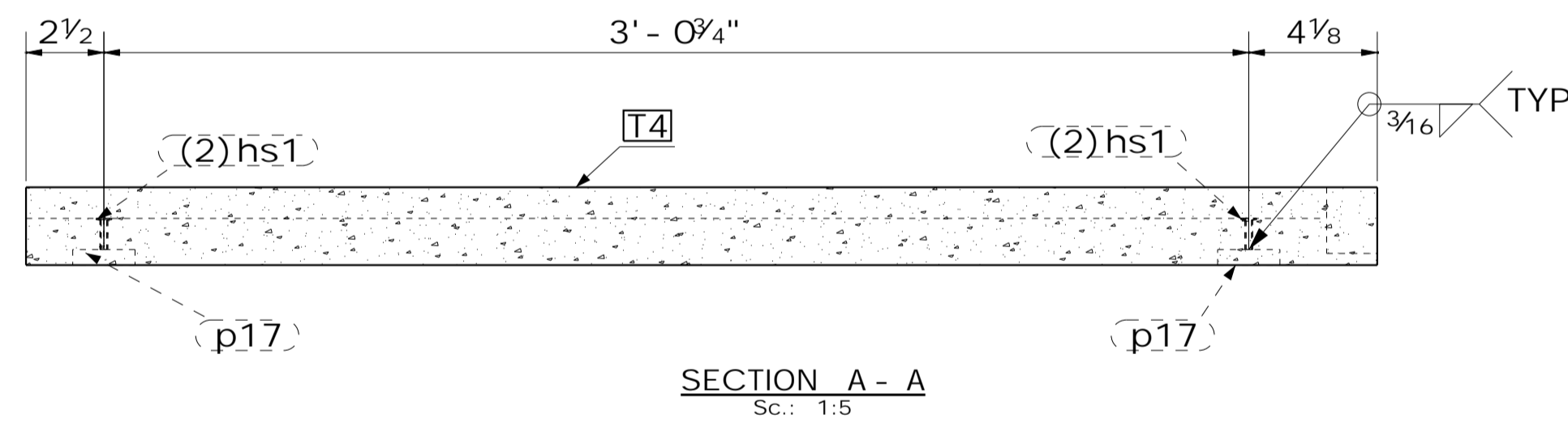
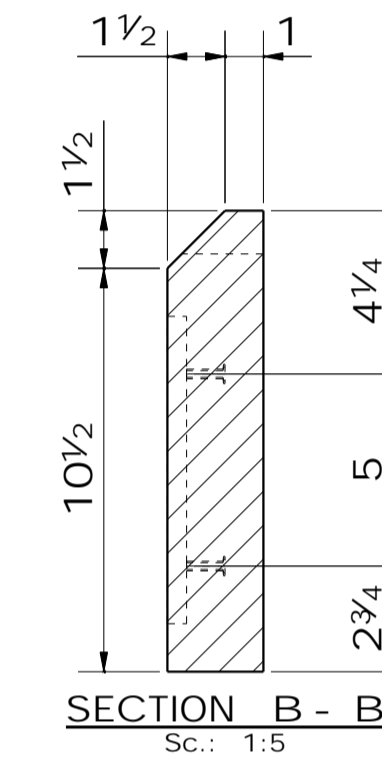
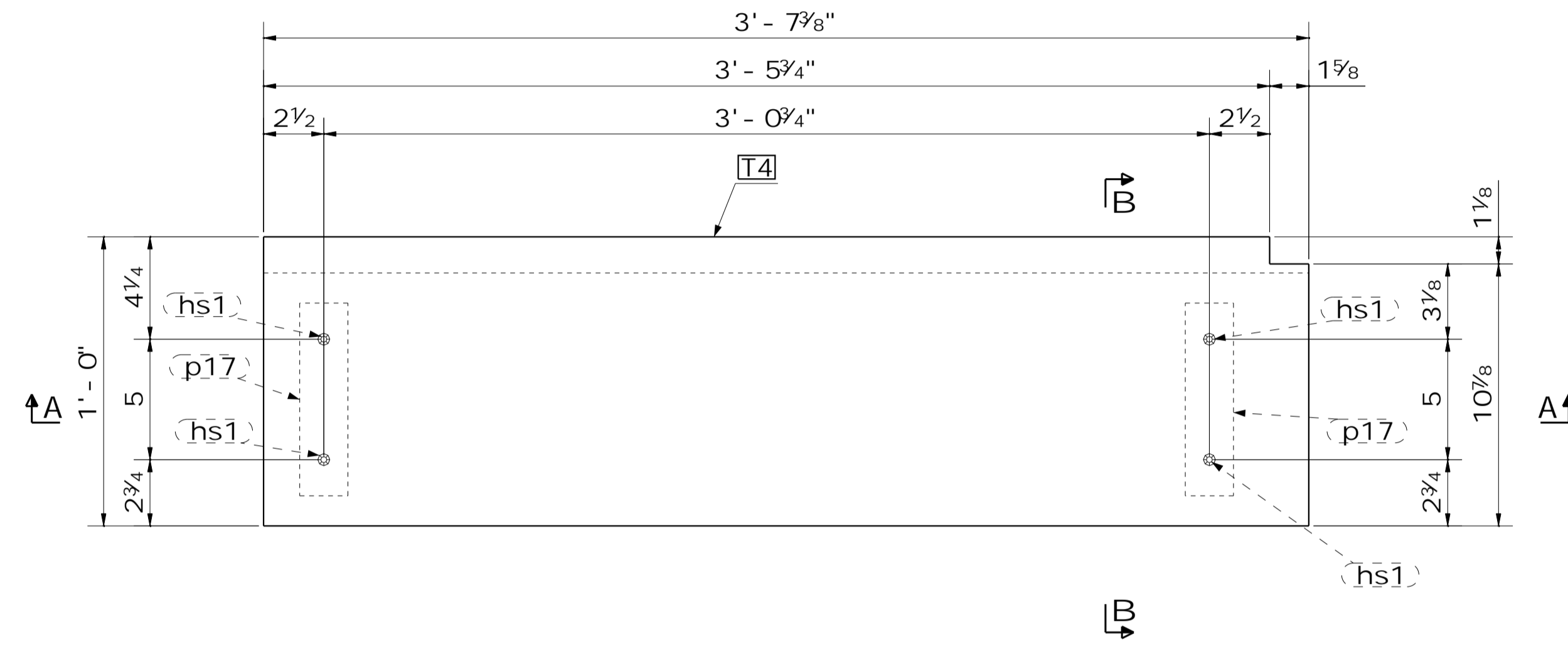

No.	Revision/ Issue	Date

Description
PRECAST

Project Name and Address
51 UNITS MIXED USE
3057 W PICO
LOS ANGELES, CA

KEY PLAN

AZI STEEL, INC
STRUCTURAL
STEEL
WROUGHT IRON
19528 Ventura Blvd. #243
Tarzana, CA 91356.
Phone: (818) 390-8904.
azisteel@gmail.com

Project	15-010
Date	09/24/2019
Scale	aS pER dETAIL
Drawn	A. Y.
Checked	A. Y.
Sheet	

15-010 - P
Filename
T4

ASSEMBLE BILL OF MATERIAL FOR - T5 - (1)REQ'D										
PROFILE	LENGTH	WEIGHT (Lb)	QTY	PIECE MARK	ASTM	TOTAL				
NELSON- STUD- 1/4"Ø	0'-1"	0.01	4	hs1	A- 36	0.06				
PLATE										
L	X	L	X	THK	SQ. FT.	WEIGHT (Lb) EA	QTY	PIECE MARK	ASTM	TOTAL
0'-8"	X	0'-2"	X	1/2"	0.29	2.27	2	PCS	p17	4.54
3'-5 3/4"	X	0'-2 1/2"	X	1/2"	8.48	0.00	1	PCS	pc8	0.00

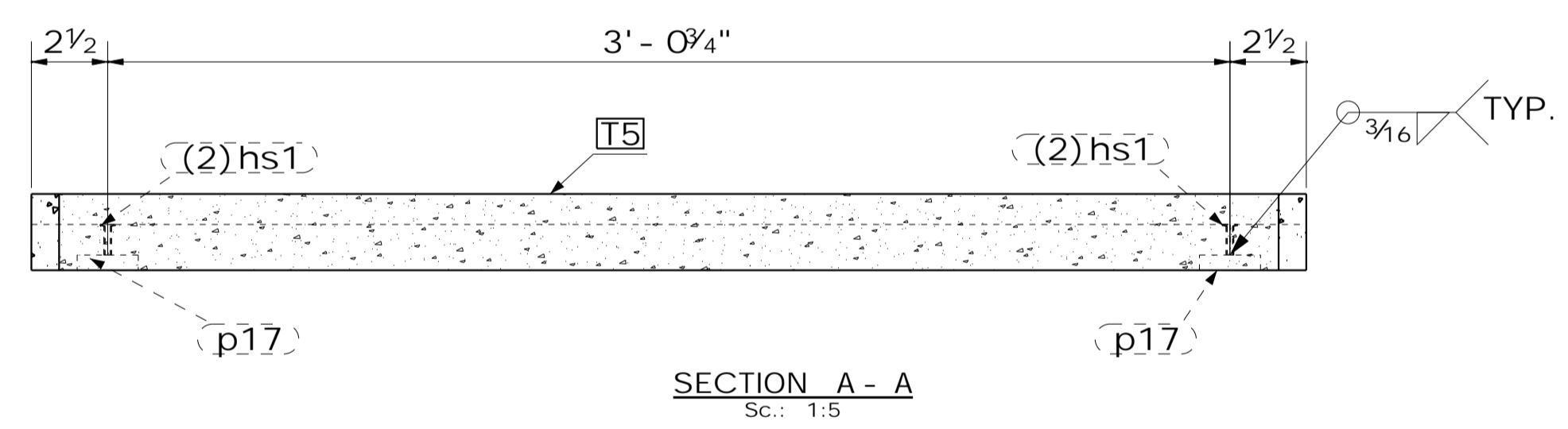
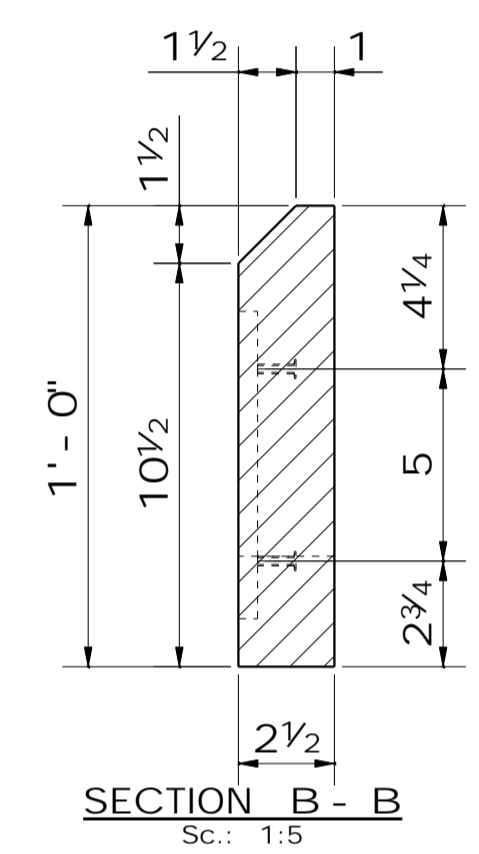
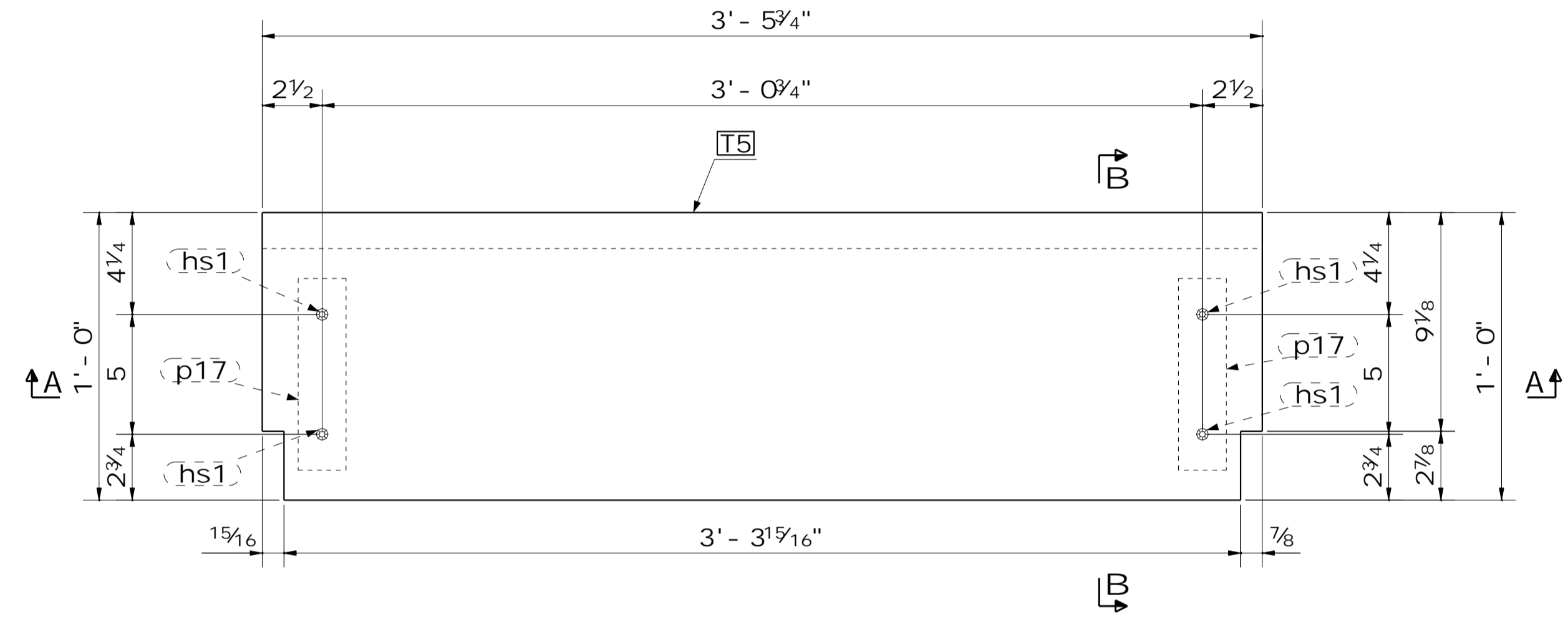

No.	Revision/ Issue	Date

Description
PRECAST

Project Name and Address
51 UNITS MIXED USE
 3057 W PICO
 LOS ANGELES, CA

KEY PLAN

AZI STEEL, INC
 STRUCTURAL
 STEEL
 WROUGHT IRON
 19528 Ventura Blvd. #243
 Tarzana, CA 91356.
 Phone: (818) 390- 8904.
 azisteel@gmail.com

Project	15- 010
Date	09/24/2019
Scale	aS pER dETAIL
Drawn	A. Y.
Checked	A.Y.
Sheet	

15- 010 - P
 Filename
 T5

ASSEMBLY BILL OF MATERIAL FOR - T7 - (3)REQ'D										
PROFILE	LENGTH	WEIGHT (Lb)	QTY	PIECE MARK	ASTM	TOTAL				
NELSON- STUD- 1/4"Ø	0'-1"	0.01	4	hs1	A- 36	0.06				
PLATE										
L	X	L	X	THK	SQ. FT.	WEIGHT (Lb) EA	QTY	PIECE MARK	ASTM	TOTAL
0'-8"	x	0'-2"	x	1/2"	0.29	2.27	1	PCS	p16	2.27
0'-8"	x	0'-2"	x	1/2"	0.29	2.27	1	PCS	p17	2.27
3'-5 3/4"	x	0'-2 1/2"	x	12"	8.55	0.00	1	PCS	pc4	0.00

No.	Revision/ Issue	Date

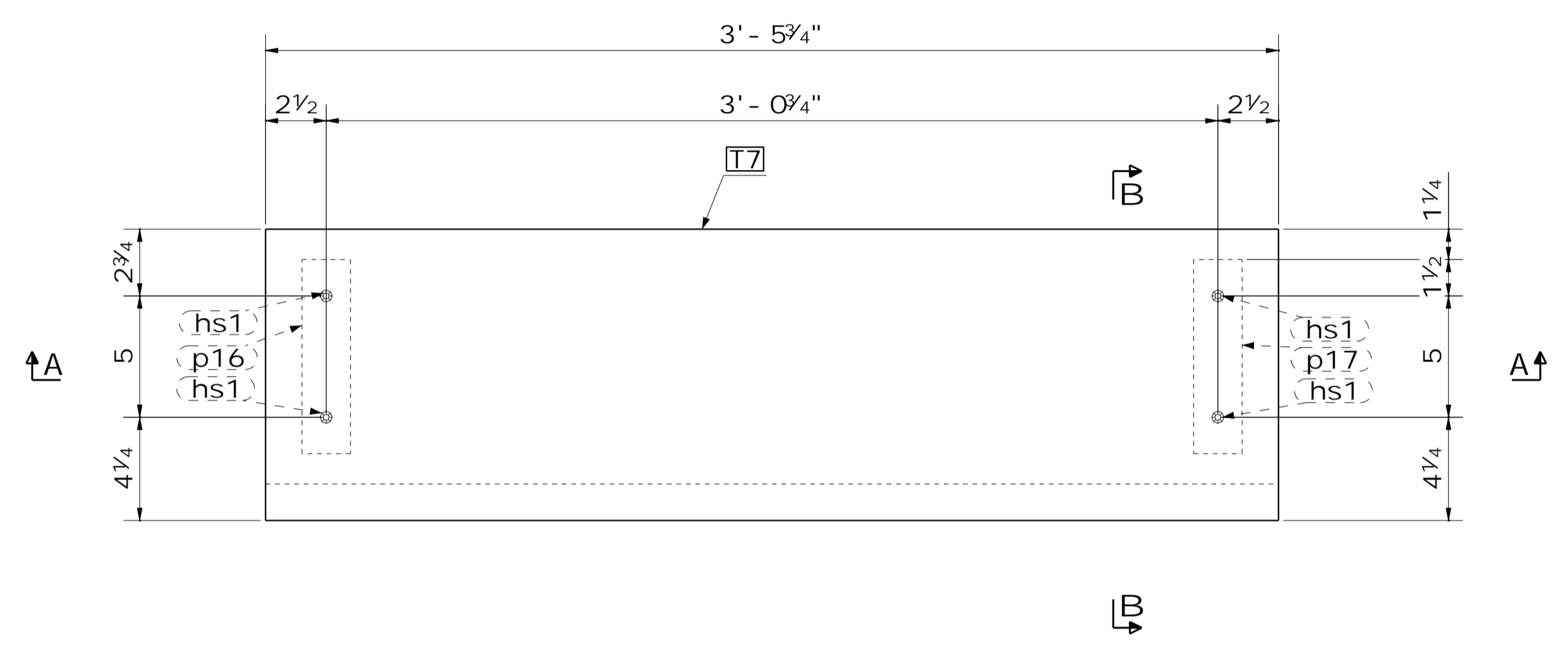

TOP VIEW
Sc.: 1:5

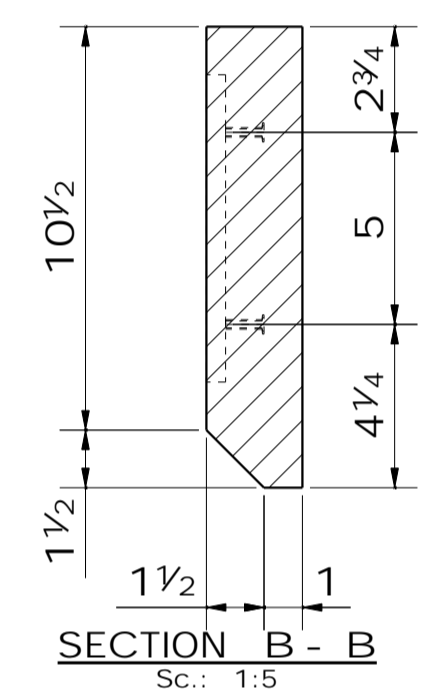

SECTION B - B
Sc.: 1:5

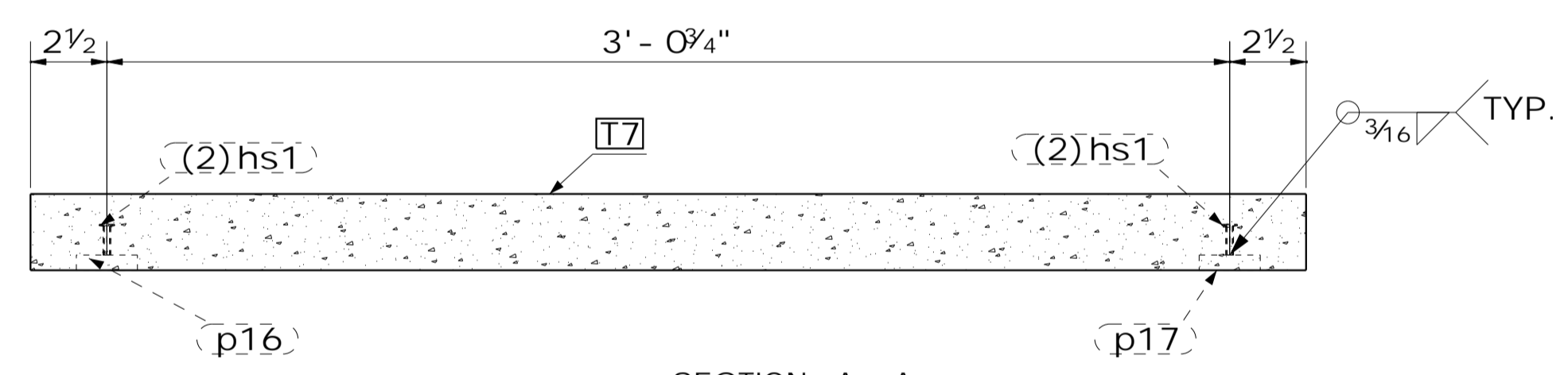

SECTION A - A
Sc.: 1:5

Description
PRECAST

Project Name and Address
51 UNITS MIXED USE
3057 W PICO
LOS ANGELES, CA
KEY PLAN

AZI STEEL, INC
STRUCTURAL
STEEL
WROUGHT IRON
19528 Ventura Blvd. #243
Tarzana, CA 91356.
Phone: (818) 390- 8904.
azisteel@gmail.com

Project	15-010
Date	09/24/2019
Scale	as pER dETAIL
Drawn	A. Y.
Checked	A.Y.
Sheet	

15-010 - P
Filename
T7

ASSEMBLE BILL OF MATERIAL FOR - T8 - (1)REQ'D											
PROFILE	LENGTH	WEIGHT (Lb)	QTY	PIECE MARK	ASTM	TOTAL					
NELSON- STUD- 1/4"Ø	0'-1"	0.01	4	hs1	A- 36	0.06					
PLATE											
L	X	L	X	THK	SQ. FT.	WEIGHT (Lb) EA	QTY	PIECE MARK	ASTM	TOTAL	
0'-8"	X	0'-2"	X	1/2"	0.29	2.27	1	PCS	p17	A- 36	2.27
0'-6 3/8"	X	0'-2"	X	1/2"	0.24	1.81	1	PCS	p18	A- 36	1.81
3'-9 3/8"	X	0'-2 1/2"	X	12"	9.15	0.00	1	PCS	pc5	PRECAST	0.00

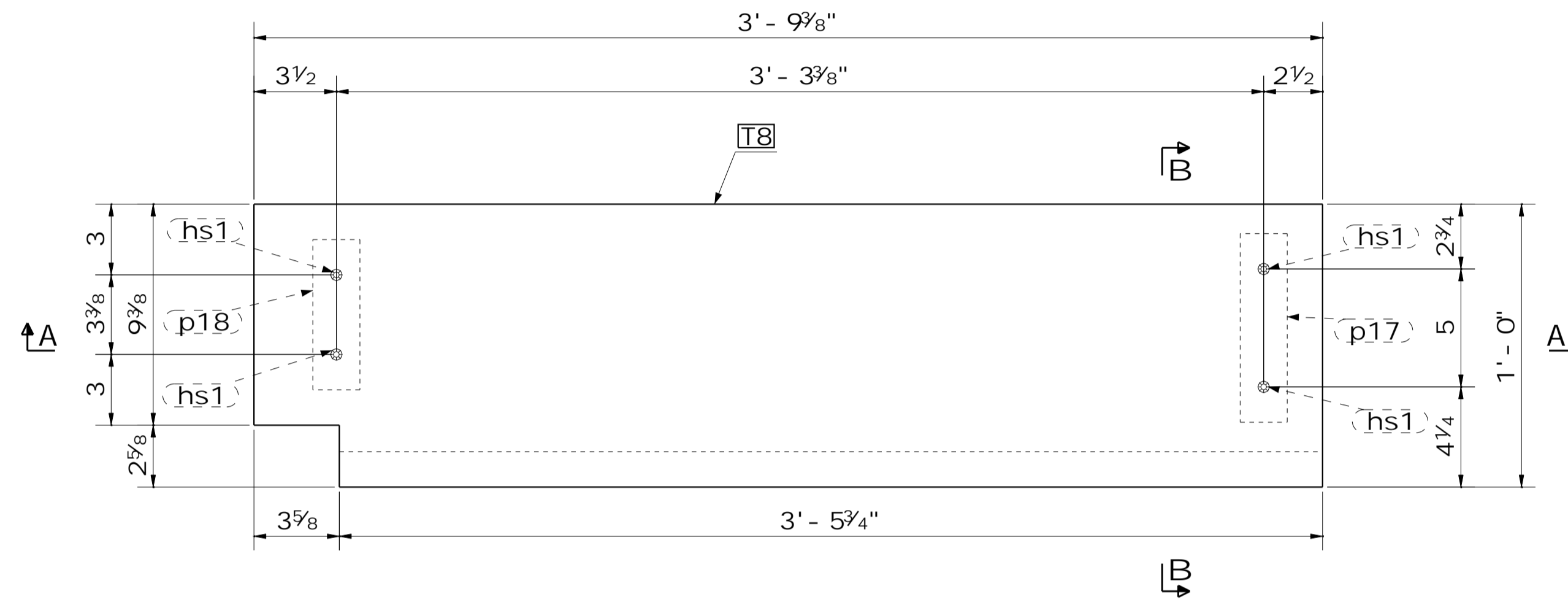

TOP VIEW
Sc.: 1:5

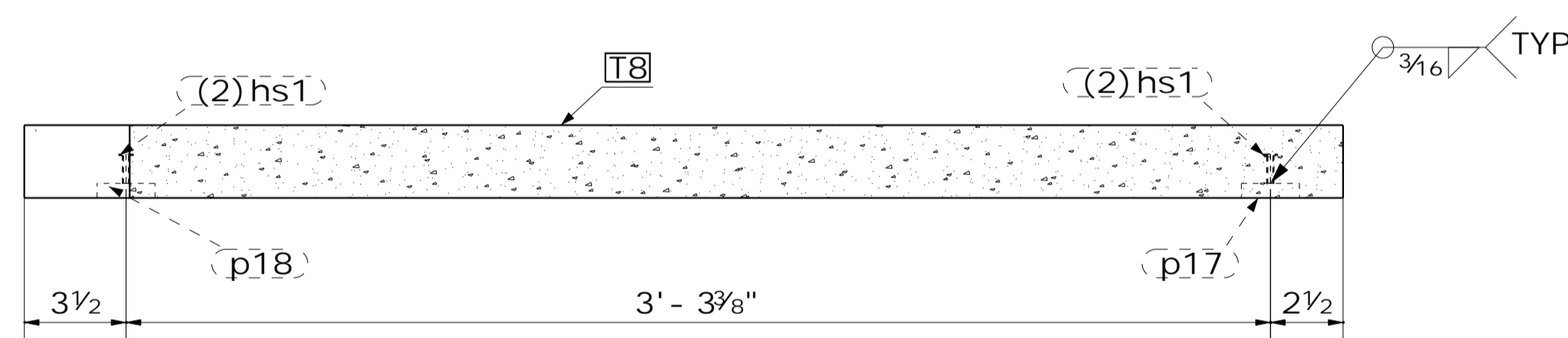

SECTION A - A
Sc.: 1:5

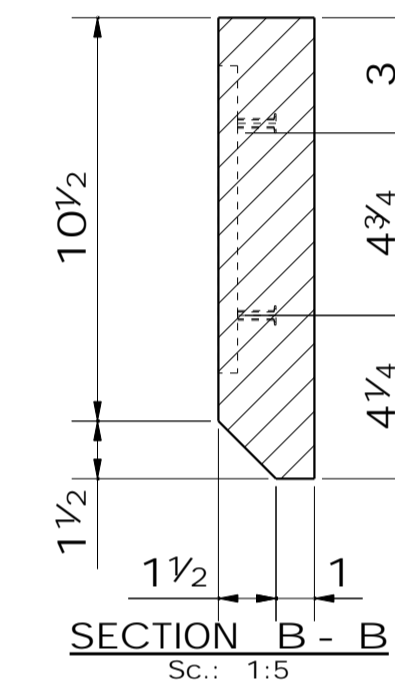

SECTION B - B
Sc.: 1:5

No.	Revision/ Issue	Date

Description
PRECAST

Project Name and Address
51 UNITS MIXED USE
3057 W PICO
LOS ANGELES, CA
KEY PLAN

AZI STEEL, INC
STRUCTURAL
STEEL
WROUGHT IRON.
19528 Ventura Blvd. #243
Tarzana, CA 91356.
Phone: (818) 390- 8904.
azisteel@gmail.com

Project	15- 010
Date	09/24/2019
Scale	aS pER dETAIL
Drawn	A. Y.
Checked	A.Y.
Sheet	

15- 010 - P
Filename
T8

ASSEMBLE BILL OF MATERIAL FOR - T9 - (3)REQ'D						
PROFILE	LENGTH	WEIGHT (Lb)	QTY	PIECE MARK	ASTM	TOTAL
NELSON- STUD- 1/4"Ø	0'-1"	0.01	4	hs1	A-36	0.06

PLATE				SQ. FT.	WEIGHT (Lb) EA	QTY	PIECE MARK	ASTM	TOTAL	
L	x	L	THK							
0'-8"	x	0'-2"	x 1/2"	0.29	2.27	1	PCS	p17	A-36	2.27
0'-6 3/8"	x	0'-2"	x 1/2"	0.24	1.81	1	PCS	p18	A-36	1.81
3'-9 3/8"	x	0'-2 1/2"	x 10 3/4"	8.72	0.00	1	PCS	pc2	PRECAST	0.00

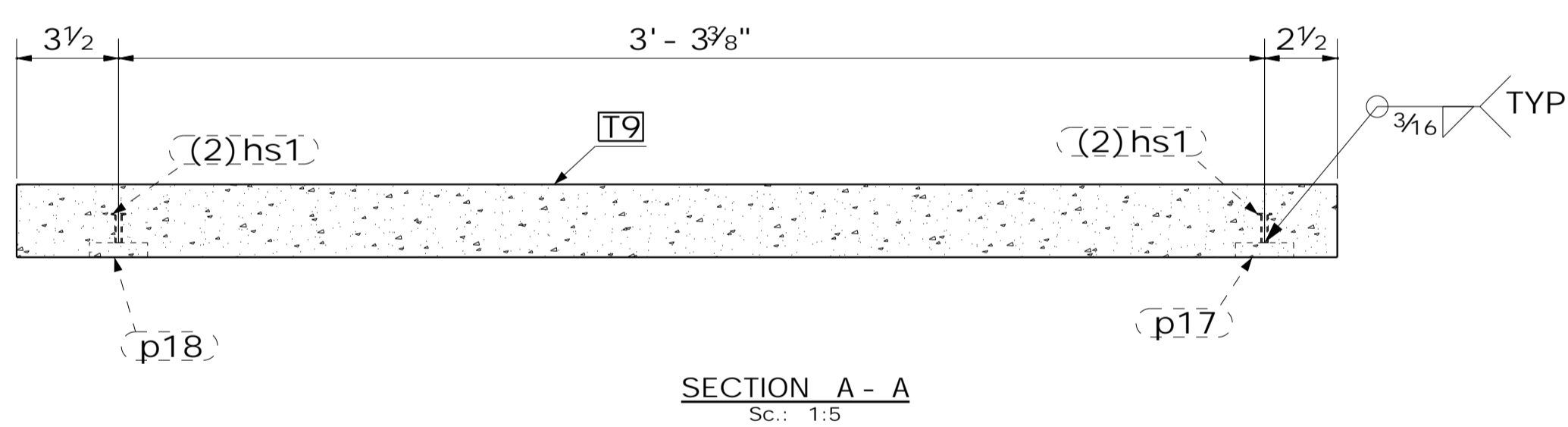
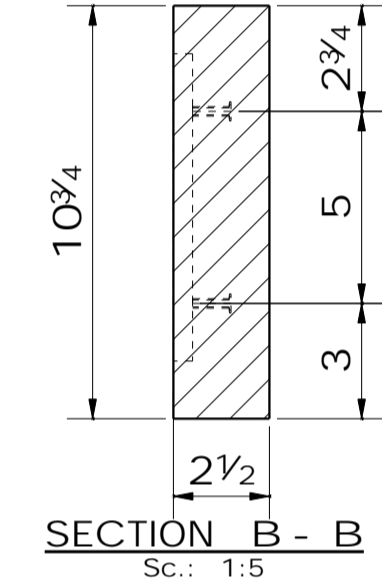
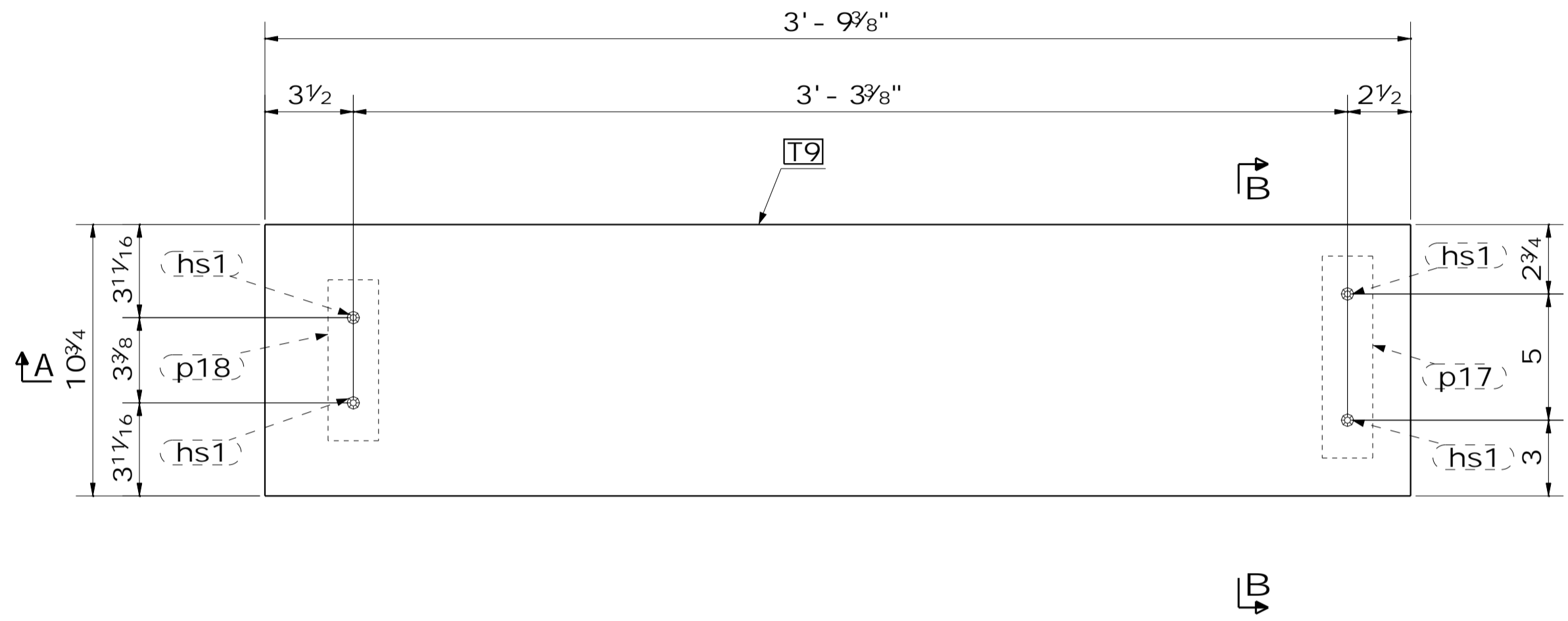

No.	Revision/ Issue	Date

Description
PRECAST

Project Name and Address
51 UNITS MIXED USE
3057 W PICO
LOS ANGELES, CA
KEY PLAN

AZI STEEL, INC
STRUCTURAL
STEEL
WROUGHT IRON
19528 Ventura Blvd. #243
Tarzana, CA 91356.
Phone: (818) 390-8904.
azisteel@gmail.com

Project	15-010
Date	09/24/2019
Scale	as per DETAIL
Drawn	A. Y.
Checked	A. Y.
Sheet	

15-010 - P
Filename
T9

ASSEMBLY BILL OF MATERIAL FOR - T10 - (1)REQ'D										
PROFILE	LENGTH	WEIGHT (Lb)	QTY	PIECE MARK	ASTM	TOTAL				
NELSON- STUD- 1/4"Ø	0'-1"	0.01	4	hs1	A- 36	0.06				
PLATE										
L	X	L	X	THK	SQ. FT.	WEIGHT (Lb) EA	QTY	PIECE MARK	ASTM	TOTAL
0'-8"	x	0'-2"	x	1/2"	0.29	2.27	1	PCS	p17	2.27
0'-6"	x	0'-2"	x	1/2"	0.22	1.70	1	PCS	p19	1.70
3'-9 1/4"	x	0'-2 1/2"	x	1/2"	9.16	0.00	1	PCS	pc6	0.00

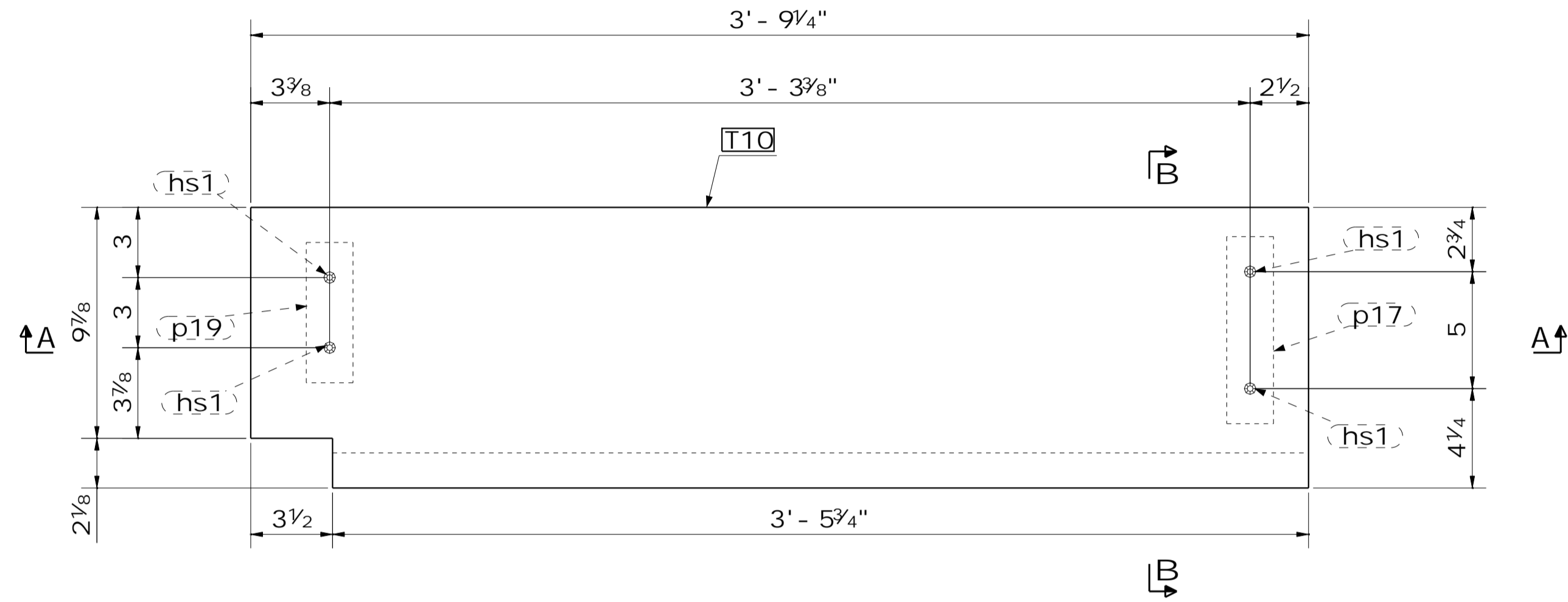

TOP VIEW
Sc.: 1:5

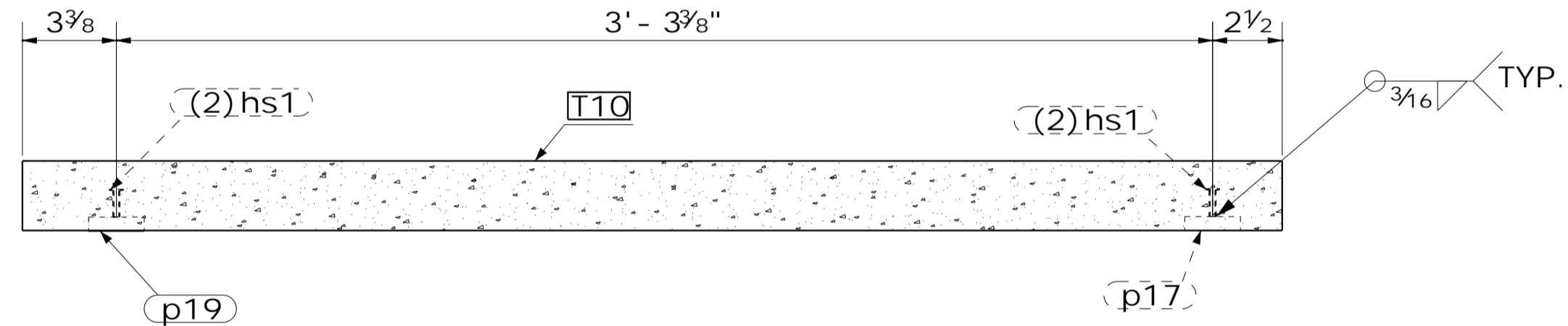

SECTION A - A
Sc.: 1:5

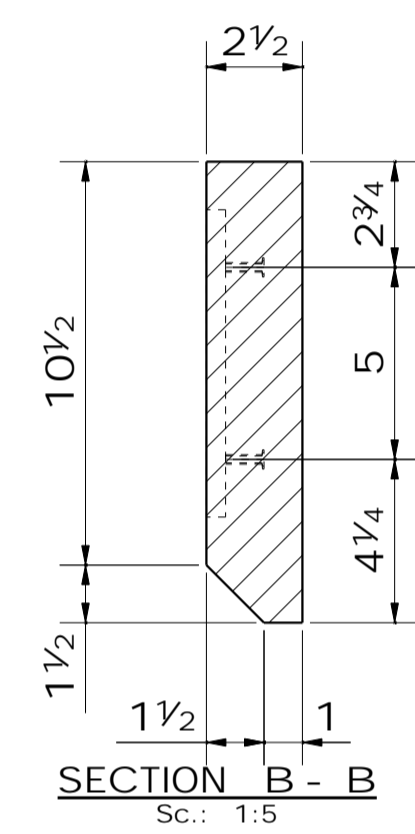

SECTION B - B
Sc.: 1:5

No.	Revision/ Issue	Date

Description
PRECAST

Project Name and Address
51 UNITS MIXED USE
3057 W PICO
LOS ANGELES, CA
KEY PLAN

AZI STEEL, INC
STRUCTURAL
STEEL
WROUGHT IRON
19528 Ventura Blvd. #243
Tarzana, CA 91356.
Phone: (818) 390- 8904.
azisteel@gmail.com

Project	15- 010
Date	09/24/2019
Scale	as pER dETAIL
Drawn	A. Y.
Checked	A.Y.
Sheet	

15- 010 - P
Filename
T10

ASSEMBLY BILL OF MATERIAL FOR - T11 - (1)REQ'D											
PROFILE	LENGTH	WEIGHT (Lb)	QTY	PIECE MARK	ASTM	TOTAL					
NELSON- STUD- 1/4"Ø	0'-1"	0.01	4	hs1	A-36	0.06					
PLATE											
L	X	L	X	THK	SQ. FT.	WEIGHT (Lb) EA	QTY	PIECE MARK	ASTM	TOTAL	
0'-8"	x	0'-2"	x	1/2"	0.29	2.27	2	PCS	p17	A-36	4.54
3'-9 1/4"	x	0'-2 1/2"	x	9/16"	8.58	0.00	1	PCS	pc1	PRECAST	0.00

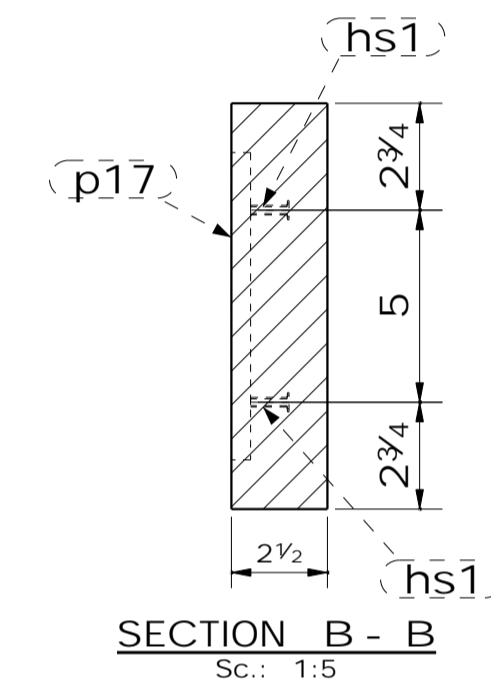
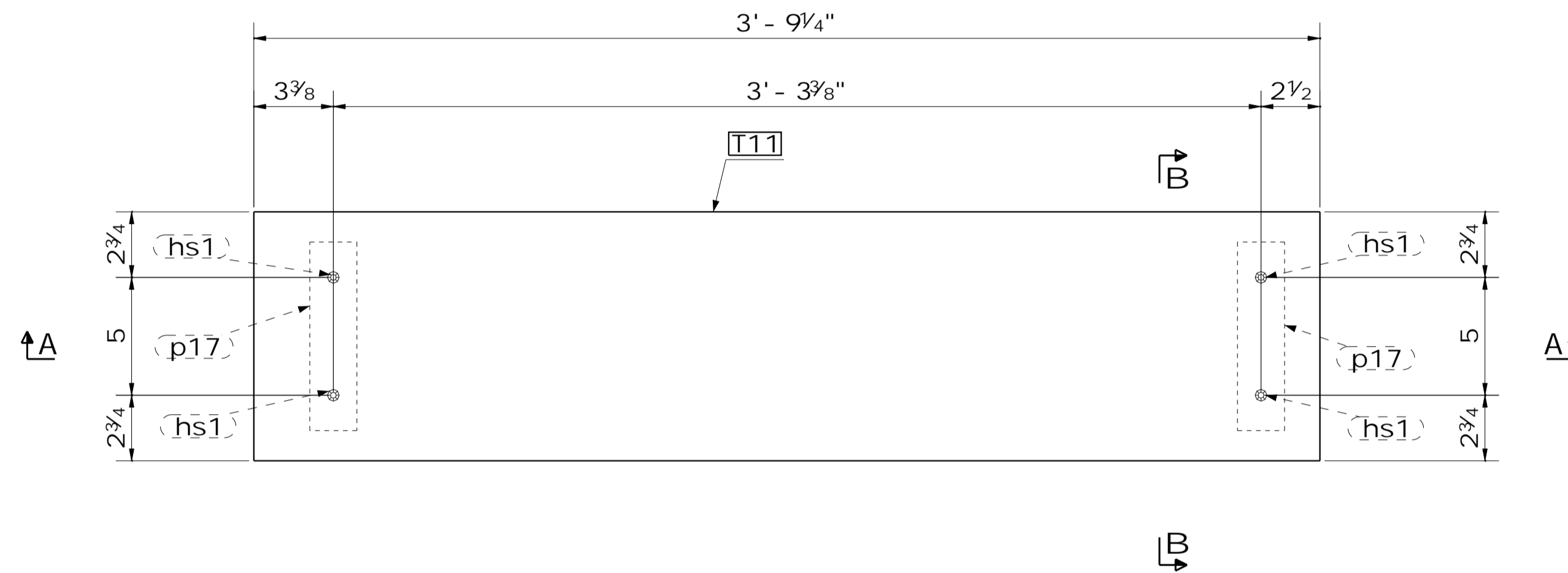

TOP VIEW
Sc.: 1:5

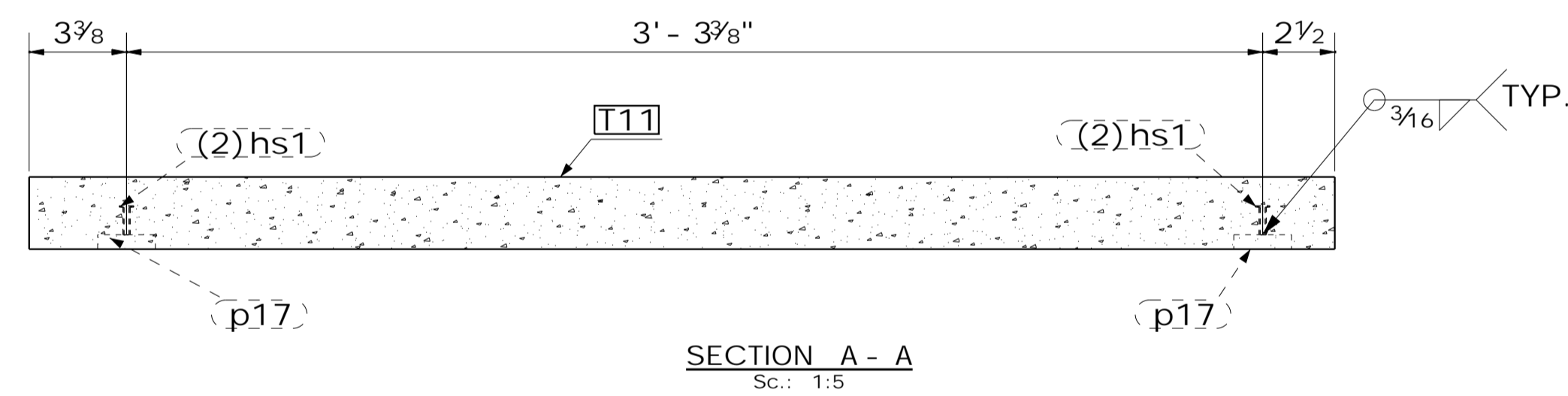

SECTION A - A
Sc.: 1:5

No.	Revision/ Issue	Date

Description
PRECAST

Project Name and Address
51 UNITS MIXED USE
3057 W PICO
LOS ANGELES, CA
KEY PLAN

AZI STEEL, INC
STRUCTURAL
STEEL
WROUGHT IRON
19528 Ventura Blvd. #243
Tarzana, CA 91356.
Phone: (818) 390- 8904.
azisteel@gmail.com

Project	15- 010
Date	09/24/2019
Scale	as pER dETAIL
Drawn	A. Y.
Checked	A.Y.
Sheet	

15- 010 - P
Filename T11

ASSEMBLE BILL OF MATERIAL FOR - T12 - (2)REQ'D						
PROFILE	LENGTH	WEIGHT (Lb)	QTY	PIECE MARK	ASTM	TOTAL
NELSON- STUD- 1/4"Ø	0'-1"	0.01	4	hs1	A- 36	0.06

PLATE			SQ. FT.	WEIGHT (Lb) EA	QTY	PIECE MARK	ASTM	TOTAL
L	L	THK						
0'-8"	0'-2"	1/2"	0.29	2.27	2	p17	A- 36	4.54
3'-9 1/4"	0'-2 1/2"	9/16"	8.58	0.00	1	pc1	PRECAST	0.00

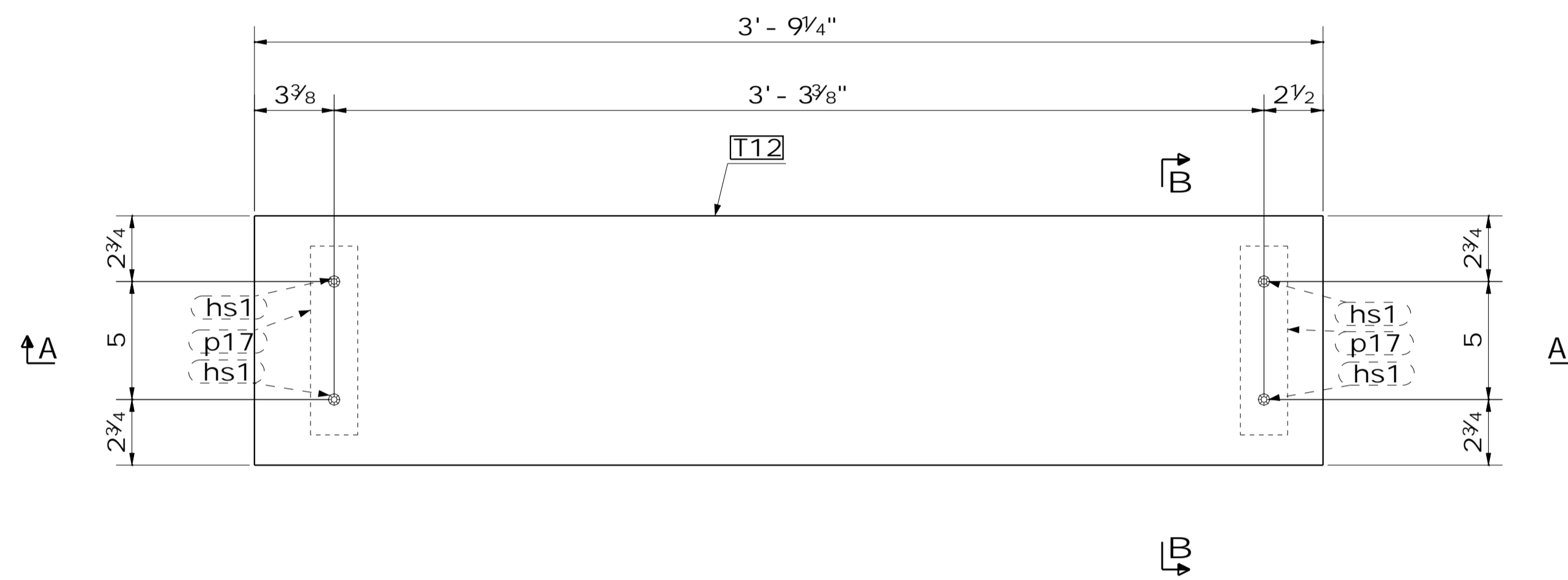

TOP VIEW
Sc.: 1:5

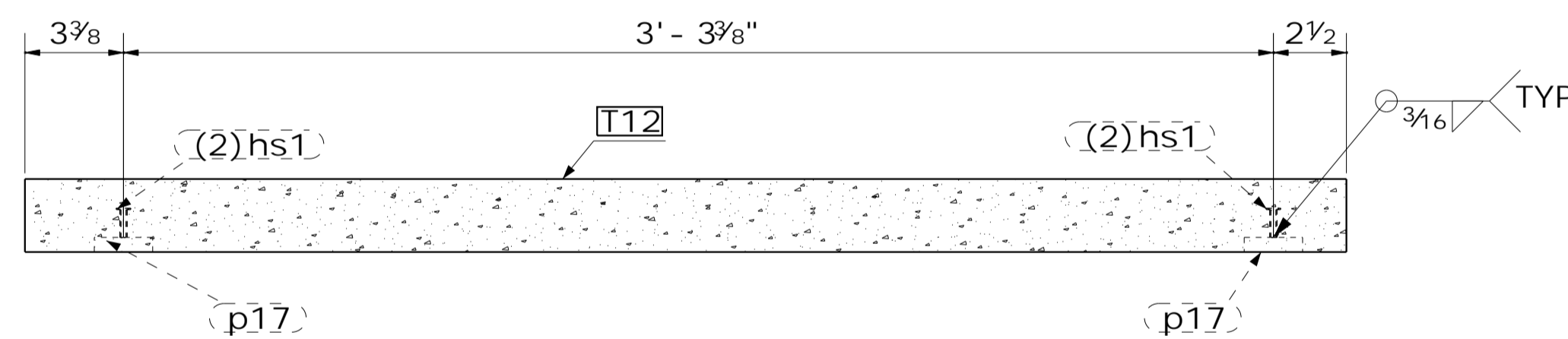

SECTION A - A
Sc.: 1:5

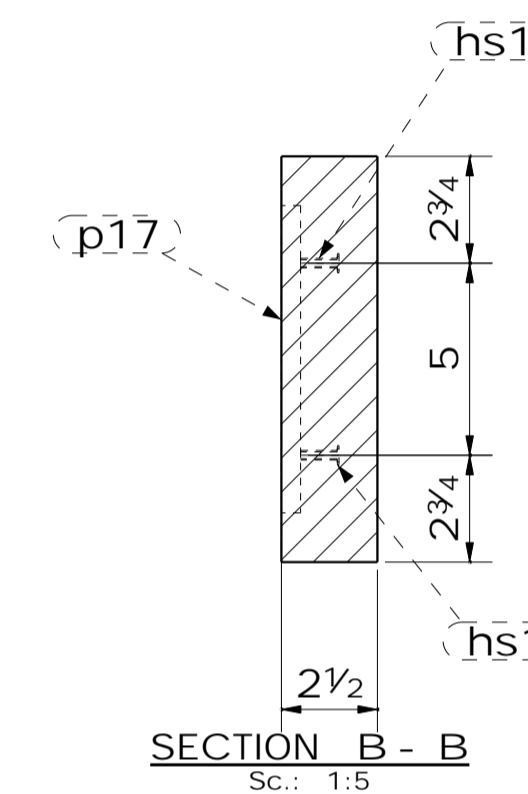

SECTION B - B
Sc.: 1:5

No.	Revision/ Issue	Date

Description
PRECAST

Project Name and Address
51 UNITS MIXED USE
3057 W PICO
LOS ANGELES, CA

KEY PLAN

AZI STEEL, INC
STRUCTURAL
STEEL
WROUGHT IRON.
19528 Ventura Blvd. #243
Tarzana, CA 91356.
Phone: (818) 390- 8904.
azisteel@gmail.com

Project	15- 010
Date	09/24/2019
Scale	as pER dETAIL
Drawn	A. Y.
Checked	A.Y.
Sheet	

15- 010 - P
Filename
T12

ASSEMBLY BILL OF MATERIAL FOR - T13 - (1)REQ'D											
PROFILE	LENGTH	WEIGHT (Lb)	QTY	PIECE MARK	ASTM	TOTAL					
NELSON- STUD- 1/4"Ø	0'-1"	0.01	4	hs1	A- 36	0.06					
PLATE											
L	X	L	X	THK	SQ. FT.	WEIGHT (Lb) EA	QTY	PIECE MARK	ASTM	TOTAL	
0'-8"	X	0'-2"	X	1/2"	0.29	2.27	2	PCS	p17	A- 36	4.54
3'-5 3/4"	X	0'-2 1/2"	X	1/2"	8.55	0.00	1	PCS	pc4	PRECAST	0.00

No.	Revision/ Issue	Date

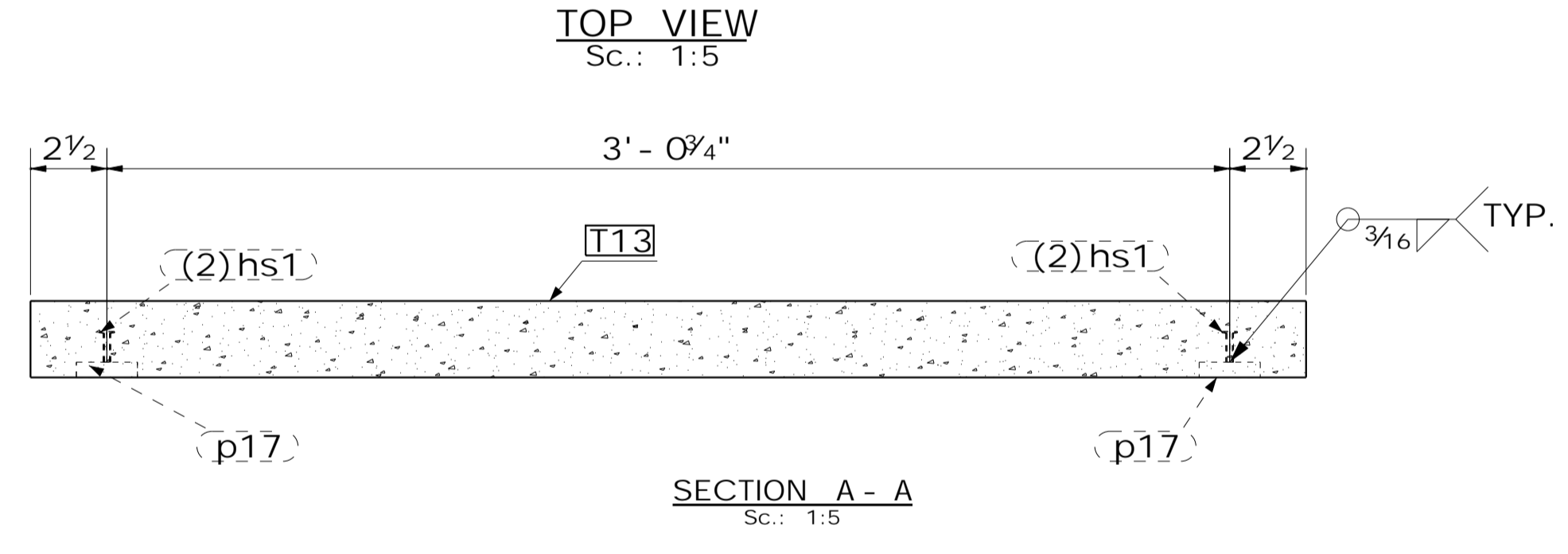
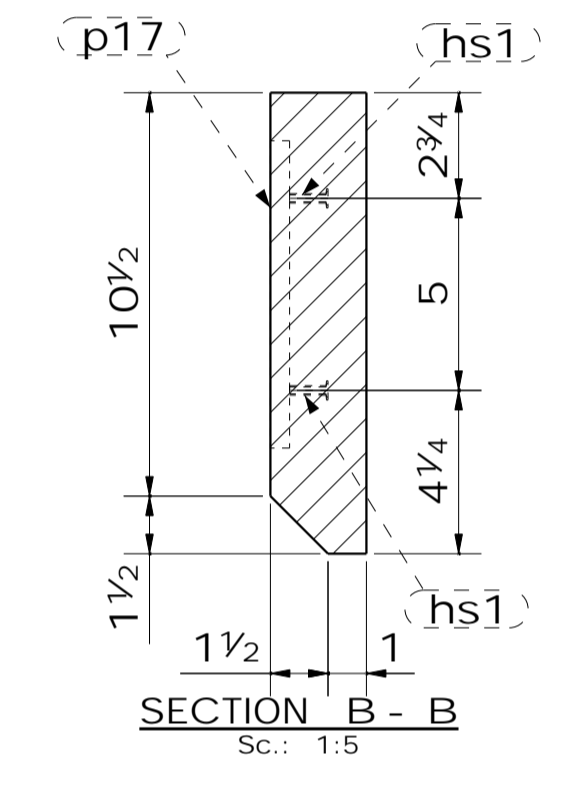
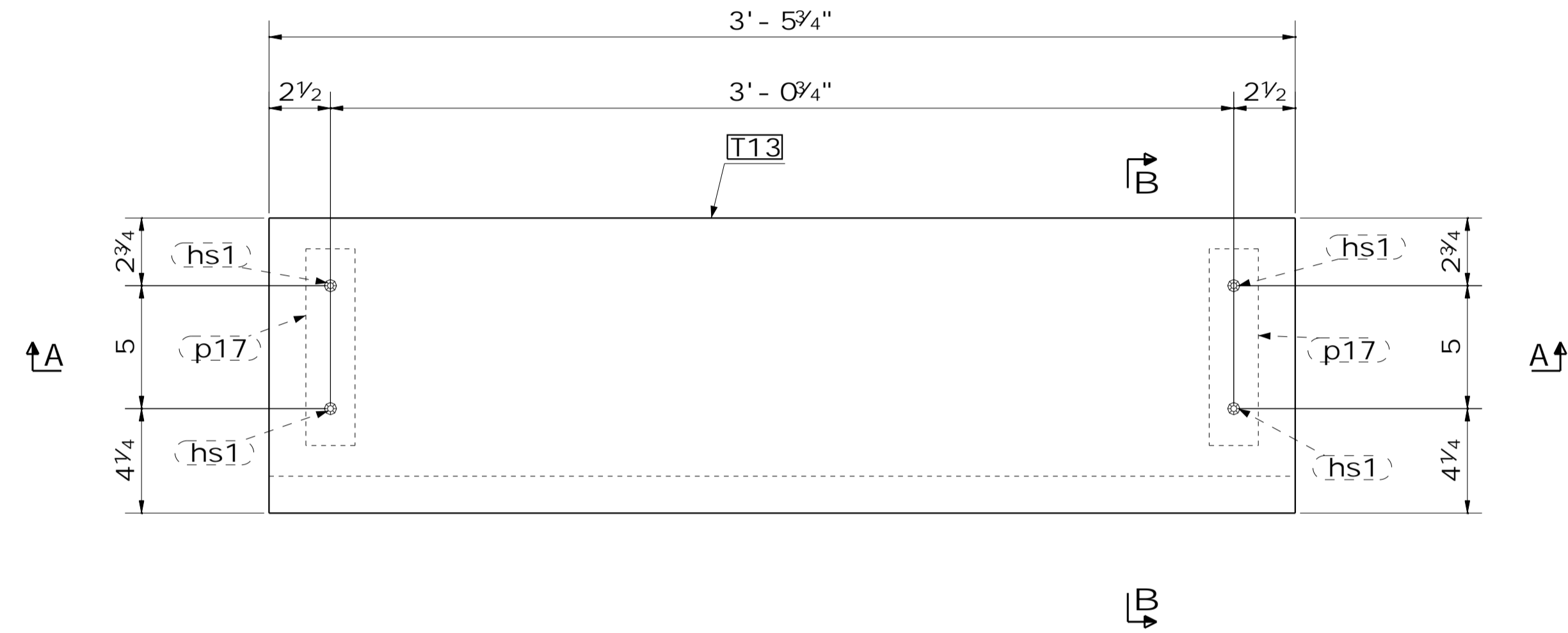

Description
PRECAST

Project Name and Address
51 UNITS MIXED USE
3057 W PICO
LOS ANGELES, CA

KEY PLAN

AZI STEEL, INC
STRUCTURAL
STEEL
WROUGHT IRON
19528 Ventura Blvd. #243
Tarzana, CA 91356.
Phone: (818) 390- 8904.
azisteel@gmail.com

Project 15- 010
Date 09/24/2019
Scale as pER dETAIL
Drawn A. Y. Checked A.Y.
Sheet

15- 010 - P
Filename T13

ASSEMBLE BILL OF MATERIAL FOR - T14 - (2)REQ'D										
PROFILE	LENGTH	WEIGHT (Lb)	QTY	PIECE MARK	ASTM	TOTAL				
NELSON- STUD- 1/4"Ø	0'-1"	0.01	4	hs1	A- 36	0.06				
PLATE										
L	x	L	x	THK	SQ. FT.	WEIGHT (Lb) EA	QTY	PIECE MARK	ASTM	TOTAL
0'-8"	x	0'-2"	x	1/2"	0.29	2.27	2	PCS	p17	4.54
3'-5 3/4"	x	0'-2 1/2"	x	1/2"	8.55	0.00	1	PCS	pc4	0.00

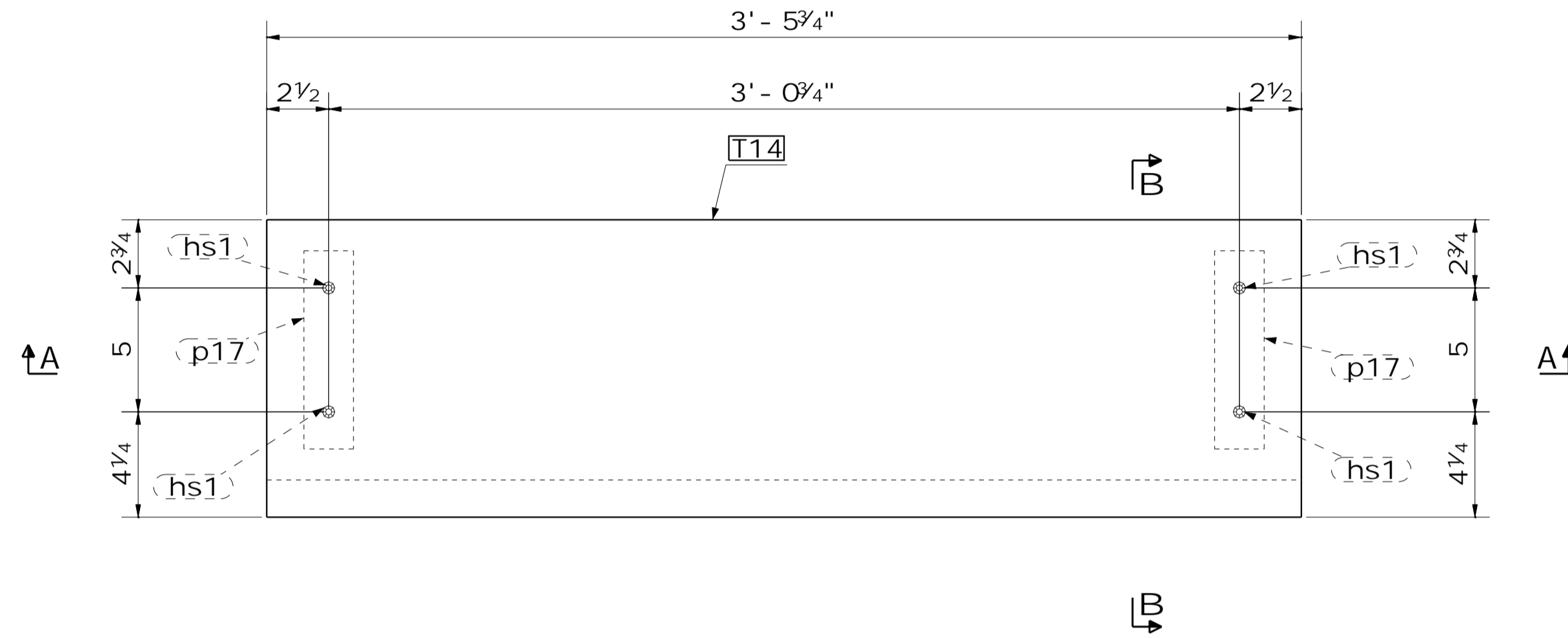

TOP VIEW
Sc.: 1:5

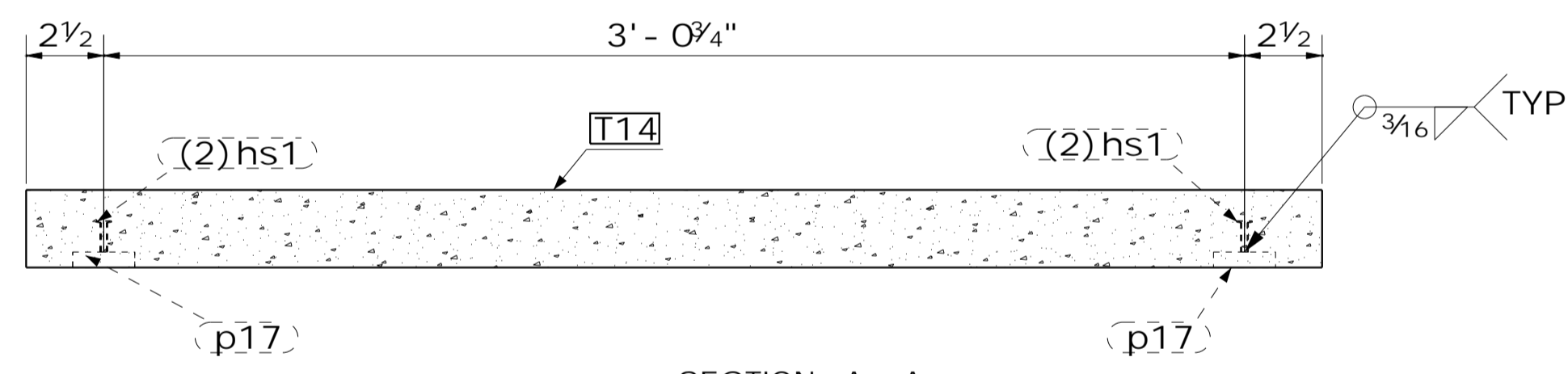

SECTION A - A
Sc.: 1:5

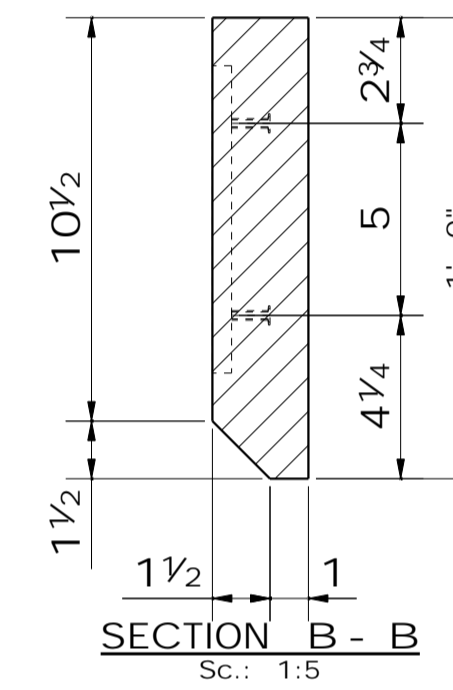

SECTION B - B
Sc.: 1:5

No.	Revision/ Issue	Date

Description
PRECAST

Project Name and Address
51 UNITS MIXED USE
3057 W PICO
LOS ANGELES, CA
KEY PLAN

AZI STEEL, INC
STRUCTURAL
STEEL
WROUGHT IRON
19528 Ventura Blvd. #243
Tarzana, CA 91356.
Phone: (818) 390- 8904.
azisteel@gmail.com

Project	15- 010
Date	09/24/2019
Scale	as pER dETAIL
Drawn	A. Y.
Checked	A.Y.
Sheet	

15- 010 - P
Filename
T14